



Summit hygiene

Making your work-life easier



01494 793 414

Specialists in Washroom, Cleaning and Facility Products

Summit Hygiene...

...making *your* work-life easier

Summit Hygiene is a nationwide supplier and consistently delivers outstanding service levels.



Established in 1977





Washroom Hygiene 9 - 32

New Products · Toilet Tissue · Hand Towels · Roll Towels
Toilet Seat Sanitiser · Facial Tissues · Air Fresheners



Skincare 33 - 44

Hand Sanitisers · Hand Soaps · Barrier Creams · Hand Wipes · Dispensers



Industrial Wiping and Medical Rolls 45 - 49

Medical Rolls · Centrefeed Rolls · Paper Rolls · Wipers



Cleaning Chemicals 50 - 72

Eco-flower · Aona ReDose · Washroom · Housekeeping · Industrial · Catering · Laundry



Cleaning Equipment 73 - 90

Snow and Ice · Spill Control · Cloths · Scourers · Wipes · Janitorial Trolleys · Window Cleaning
Hygiene Brushware · Squeegees and Shovels · Wooden Brooms · Vehicle Cleaning



Floorcare & Mopping 91 - 112

Floorcare Machines · Manual Sweepers
Floorcare Chemicals · Mopping Systems · Dust Control



Waste Management 113 - 124

Refuse Sacks · Bin Liners · Recycling Bins · Litter Bins · Litter Picking

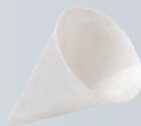

Catering 125 - 129

Cups · Food Packaging · Table Top · Vending Ingredients



Safety & First Aid 130 - 141

Disposable PPE · Gloves · Hearing · Face and Head Protection
Batteries · Clocks · Matting · Footwear · Hi-Vis

INDEX & NOTES 142 - 147

A-Z Index · Conditions of Sale · Notes

Placing your order



Phone & Fax

T: 01494 793 414

F: 01494 785 041

Office Hours: 7.30am to 4.30pm, Monday to Friday.



Email & Web

E: sales@summithygiene.com

W: summithygiene.com



Post

Cameron Road

Chesham, Bucks HP5 3BX

Payment terms



Goods invoiced in sterling.

Quoted prices exclude VAT.

You can open an account or pay by Credit Card, Cash, Cheque, Bacs, or Corporate Purchase Card.

Returns



A restocking charge may be applied to catalogue items returned in original condition.

Non-catalogue items are non-returnable.

If goods are received damaged, notification is required within two working days.

Customer Satisfaction



In the event of a complaint, our system ensures that matters are dealt with promptly and efficiently.

New Products



Our aim is to be at the forefront of the market place by consistently introducing new products and systems to satisfy the demands of our customers.

Environment



Summit Hygiene is committed to helping its customers by offering a range of products which have less impact on the environment and help them in their move towards reducing the carbon footprint.

Service and Delivery



Our account managers are available to demonstrate and recommend products that will provide effective solutions to meet your requirements. Deliveries are made by hauliers or our own company operated vehicles.

Other aspects to our services include:

Management reports

Trials and samples

Free site surveys

Product training

COSHH and safety regulations

Sanitary Hygiene Service

Website and Online Shop www.summithygiene.com

For login details email sales@summithygiene.com



tes Registered
School Supplier

Register online to receive our Free Tips Guide, New Product Launches, Latest 'SumFlix' Videos and Special Offer emails.

aona
ReDose
 Cleaning for a greener future



Aona ReDose is our newest brand which challenges traditional cleaning and brings a highly effective eco-friendly chemical system to the market. Manufactured with naturally-derived cleaning chemicals and using a unique dosing bottle, Aona ReDose is here to revolutionise cleaning, reduce waste, and control costs. Aona ReDose considers for the future of our planet.

aona 



Aona is our brand which offers effective chemicals to the cleaning market at affordable prices. These are manufactured with minimum impact on the environment.

Hyclenz[®]



Hyclenz is an established brand offering best hygiene with quality product. Whether it's combating the spread of germs, maximising hygiene or making the workplace more efficient, Hyclenz offers products which will improve your work environment and make your life at work easier.

Customer and Product Support

Making your work life easier – the Summit Way ensures we look at what your needs are as a company or individual and find the solutions to make your tasks quicker and easier.

We train our sales support team to be available to discuss your requirements and carry out site visits to show and demonstrate products before you buy them. To make it even easier we have produced informative and imaginative product videos to give you instant visual information online too.



Training

COSHH Training is available for your staff with certificates to show dates and details for your records. All COSHH data is available which can be sent via email or hard copy in the post. Cleaning equipment can also be set up and staff trained if requested.

Customer Videos



View our customers testimonials online at Summithygiene.com



Product Videos



View a selection of our products at Summithygiene.com



Testimonials

“You keep your promises. You are here when you say you’ll be. You show us new innovations. Your new ideas are our new ideas. We have tried all the others and you are always the best”

Shane. *Hertfordshire County Council Facilities Manager*

(Customer was moving into their school and found that they had 24 hours to set up the whole cleaning operation. Summit arranged all the products and delivered them the same day!)

Mark “Thank you so much for getting everything ordered and delivered today, I can’t tell you how much this was appreciated”

Thank you again

Claire. *Northampton Academy Business Manager*

“Your driver always asks where to put the goods and then he makes sure that the new stock is put behind the older stock - excellent service!”

Marion. *Fernville Medical Centre Administrator*

“The Poolside Cleaner worked so well on the shower floors I took before and after pictures - it was amazing how it brought the floor up so well. I have issued it to all the cleaners today”

Helen. *YMCA, Cleaning Manager*

“Your installation team, Dave, John and Louisa were lovely to work with, they’ve done a very good job, and worked quickly, quietly and cleanly (which we don’t always see)”

Mandy. *Abbott Laboratories, Site Manager*



Summit...

Washroom hygiene

Summit supply a wide range of washroom products and dispensers including:

toilet tissue, toilet seat sanitiser, hand towels, roll towels, facial tissues, soap and odour control.



The New range of Katrin dispensers are creative as well as practical. The state of the art design is with everybody in mind and good functionality at the heart.



Toilet Rolls



- Holds 2 rolls to stop run out
- Drop down opening dispenser for easy replacement of consumables
- Transparent sides to check refill
- Lockable to deter theft
- Optional roll restriction control costs
- Optional Core Catcher for toilet roll cores

KATRIN TOILET ROLL DISPENSER WHITE

35-695 Each

KATRIN TOILET ROLL DISPENSER WHITE WITH CORE CATCHER

35-695CC Each

KATRIN TOILET ROLL DISPENSER BLACK

01-058 Each

KATRIN TOILET ROLL DISPENSER BLACK WITH CORE CATCHER

01-058CC Each



- 2-ply toilet paper rolls.
- Wrapped for best hygiene.

KATRIN 800 CLASSIC TOILET ROLL

01-036 36/pk

KATRIN 800 ECO TOILET ROLL

01-039A 36/pk

Hand Towels



- Forward opening dispenser for easy replacement of consumables
- Transparent sides to check refill
- Braille for impaired users
- Stub Roll facility to stop run out
- Lockable to deter theft
- Controlled dispensing to control costs

KATRIN HAND TOWEL ROLL DISPENSER BLACK

01-056

KATRIN HAND TOWEL DISPENSERS WHITE

01-055



- Blue paper ideal for food manufacturing areas.
- Premium paper for hand drying.

KATRIN 1-PLY BLUE HAND TOWEL ROLLS

01-039 6/pk

KATRIN 2-PLY WHITE HAND TOWEL ROLLS

01-057 6/pk

Hyclenz Eco 1 Toilet Tissue



HYCLENZ L1 MINI TOILET ROLL DISPENSER
06-030 Each
HYCLENZ L1 MINI TOILET ROLL WHITE
06-032 12 Rolls/Unit



- Dispenses only 1 sheet at a time
- Cuts down on paper consumption
- Roll lies flat in dispenser which prevents paper collapsing and jamming

Prevent the build up of uric scale and stains in the urinals

AutoClean Sanitiser

- The Autoclean Sanitiser reduces scale and helps eliminate bad odours at source to maintain a fresh washroom with this simple automatic dispenser.
- The dispenser can be programmed to feed measured amounts of cleaner into the pipework. This controlled operation is hassle free and saves costly call outs to repair scaled up pipes and urinals.
- Easy to install



AutoClean Refills

- The Bio Purinell prevents uric scale build up and maintains pipes.
- Long lasting 300ml refills.



AUTOCLEAN SANITISER DISPENSER AND FITTINGS
26-058 Each
AUTOCLEAN 300ML BIO PURINELL REFILL
26-113 6pk/unit



METAL LOCKABLE TOILET ROLL HOLDER
06-004



LUXI 320 SHEET 2 PLY WHITE
01-015 36 Rolls/Unit



3 PLY LUXURY QUILTED
01-014S 40 Rolls/Unit



Hyclenz™

Best Seller

HYCLENZ 2 PLY 320 SHEET EMBOSSED
01-001 36 Rolls/Unit
HYCLENZ 2 PLY 200 SHEET WHITE
01-012 36 Rolls/Unit



Bulk Pack



PLASTIC LOCKABLE DISPENSER
06-014
2 PLY 250 SHEET BULK PACK
01-016 36 Packs/Unit



MINI JUMBO TOILET ROLLS

2 PLY 150m 2 1/4" CORE

01-018 12 Rolls/Unit

2 PLY 150m 3" CORE

01-019 12 Rolls/Unit

2 PLY 200m 2 1/4" CORE

01-017 12 Rolls/Unit

2 PLY 200m 3" CORE

01-020 12 Rolls/Unit

JUMBO TOILET ROLLS

2 PLY 300m 2 1/4" CORE

01-025 6 Rolls/Unit

2 PLY 300m 3" CORE

01-023 6 Rolls/Unit

2 PLY 400m 2 1/4" CORE

01-022 6 Rolls/Unit

2 PLY 400m 3" CORE

01-026 6 Rolls/Unit

Require real service
for your
Sani-Bin contract?



Find out how Summit can help
sales@summithygiene.com

01494 793 414



PLASTIC LOCKABLE DISPENSER - MINI JUMBO

06-028

PLASTIC LOCKABLE DISPENSER - JUMBO

26-144



- Available for Jumbo and Mini Jumbo rolls
- Strong and robust
- Solid back for extra strength

Dimensions: 360(diam) x 120mm(d)

STAINLESS STEEL MINI JUMBO TOILET ROLL DISPENSER

06-008

STAINLESS STEEL JUMBO TOILET ROLL DISPENSER

06-009

Dispenser styles can change without notice.
Jumbo and Mini Jumbo lockable dispensers are the same style



- Disposable sanitary bags.

SANITARY BAG DISPENSER WHITE

00-082

SANITARY BAGS

00-083 25 bags/Unit



2 PLY WHITE MATIX TYPE 100m

01-005 36 Rolls/Unit

Before...





...After

BEST SELLER



Lockable



Highly recommended for **Schools, Colleges and Universities**

Holds 3 rolls of paper in the robust dispenser.

370mm



Easy turn wheel to gain access to next roll - only when previous rolls are used up.

Did you Know?
The toilet roll is the second most stolen item in offices after the paper clip!



Available in 5 colours

- Unique 3 roll dispenser.
- Reduces refill and maintenance time.
- Easy to top up in use.
- Dispenser need never run empty.
- Lockable.
- Very robust to withstand heavy use.
- Toilet tissue has been awarded the Green Eco label.



REVOLUTION TRIPLE TOILET ROLL DISPENSER

06-060 (colours)

SIDE BY SIDE TOILET ROLL DISPENSER

06-065 (colours)

ECOSOFT 1 PLY 1250 SHEET ROLLS

06-071 36 Rolls/Unit

ECOSOFT 2 PLY 625 SHEET TOILET TISSUE

06-070 36 Rolls/Unit

LUXURY ECOSOFT 525 SHEET TOILET ROLLS

06-072 36 Rolls/Unit





Tightly wound rolls provide over triple the paper compared with conventional 200 sheet rolls. This reduces storage space required, transport costs and the overall impact to the environment.



Outer wrapper ensures no toilet tissue is wasted and keeps paper protected

Outer wrapper is flushable and breaks down in 19 seconds

Ecosoft paper breaks down in water quicker than conventional toilet rolls - **solves issue of blocked drains** - see page 23

Toilet tissue has gained **Eco flower accreditation**

Holds 2 rolls of paper. Can be refilled when first roll is used, ensuring tissue is available

Empty cores are collected inside the dispenser preventing cores littering the floor.

Second roll only accessible once first roll is completely used up.

Semi-transparent window so that contents can be checked without opening.



171mm

275mm

122mm



Available in 5 colours

Colour matching Dispensers



Compliment your washroom...
Matching range of dispensers.
See page 23, 24 & 39

The problems with single jumbo dispensers...and bulk pack systems:



Often rolls are replaced before they are used to prevent paper running out.
Result...

- Up to 20% wastage
- Hygiene issues
- Untidyness
- Blocked drain problems

Often loose sheets of bulk pack tissue fall on the floor.
Result...

- Untidy
- Unhygienic
- Wasteful

The Twin Roll Solution



'Crimped' key lock design prevents pilfering

Neat and compact a clean modern design

Twin roll capacity ensures no wastage, all roll is used and dispenser can be refilled during convenient cleaning times.

Unique slide mechanism prevents simultaneous use of both rolls

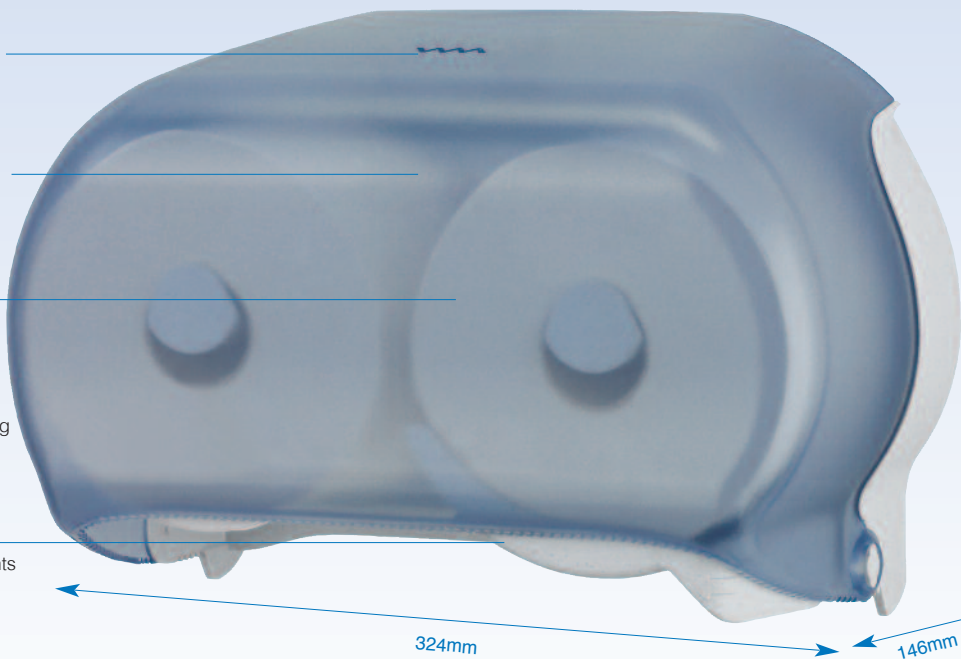

High capacity - houses 250m of quality 2-ply tissue which means reduced frequency of refilling.

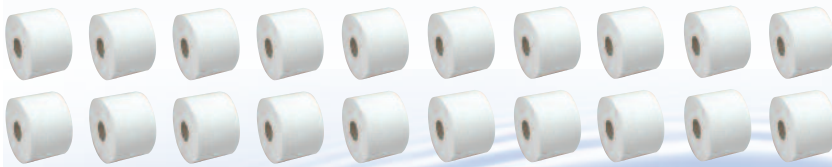

= 20 rolls of 200 sheet toilet roll



= 5 sleeves of bulk pack



Highly recommended for **Schools, Colleges and Universities**

- Hygienic - only touch the paper you use.
- Reduced service time as clear front allows contents to be monitored without opening.

HYCLENZ-TWIN DISPENSER

06-019

2 PLY HYCLENZ-TWIN 125m TOILET ROLLS

01-029 24 Rolls/Unit

HYCLENZ TWIN 2 PLY 100m LUXURY TOILET ROLLS

70-013 24 Rolls/Unit



Neat and compact -
a clean modern
design.



NEW!!! Dispenser finishes for high-end washrooms. Contact us for details

Silver Range



White Range





One sheet at a time...

Unique single sheet dispensing - users only touch the sheet taken.



270mm
270mm
170mm



* Sheets used per visit

- High capacity reduces maintenance costs.
- Fully enclosed roll.
- Fully lockable dispenser made from tough plastic.
- Sleek contemporary design.
- Also available in White.

SMARTONE SINGLE SHEET DISPENSER
01-040 Unit
SMARTONE 2 PLY 207m TOILET ROLLS
01-041 6 Rolls/Unit



- Reduced dimension for small cubicles.
- Fully enclosed roll.
- Fully lockable dispenser made from tough plastic.
- Sleek contemporary design.
- Dimensions 225 (diam) x 180mm (proj).

MINI SMARTONE DISPENSER
01-045 Unit
MINI SMARTONE 2PLY 112m TOILET ROLLS
01-046 12 Rolls/Unit



- Ideal for high traffic washrooms with multiple cubicles.
- High capacity reduces maintenance costs.
- Fully lockable dispenser made from tough plastic.
- Sleek contemporary design.

MINI SMARTONE DOUBLE DISPENSER
01-047 Unit
MINI SMARTONE 2PLY 112m TOILET ROLLS
01-046 12 Rolls/Unit



- Ideal for high traffic washrooms with multiple cubicles.
- High capacity reduces maintenance costs.
- Fully enclosed roll.
- Fully lockable dispenser made from tough plastic.
- Sleek contemporary design.

ENSURE COMPACT DOUBLE DISPENSER
01-050 Unit
ENSURE COMPACT CORELESS 900 SHEET TOILET ROLLS 2PLY
01-051 36 Rolls/Unit

Beat the vandals...



- Modern foam soap dispenser.
- Strong and robust.
- Lockable.
- Viewing window.

STAINLESS STEEL FOAM SOAP DISPENSER

37-068

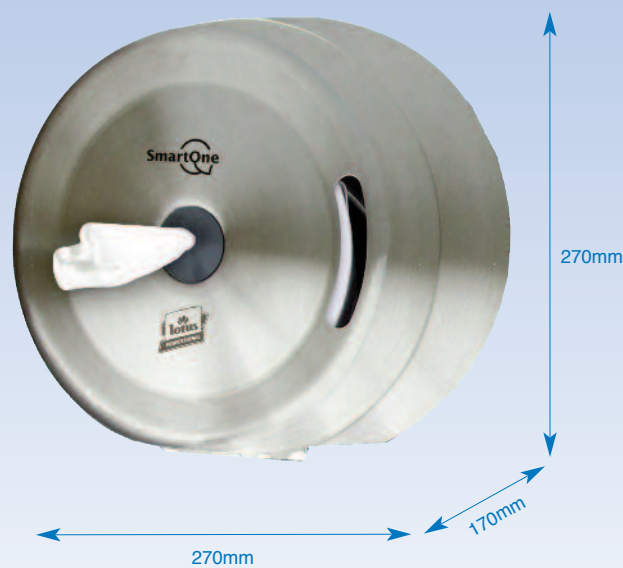

- Very strong and robust – ideal for public area washrooms.
- Fully lockable for increased security & strength.
- Unique single sheet dispensing – stops lengths of paper being pulled out.

STAINLESS STEEL SMARTONE TOILET ROLL HOLDER

01-061

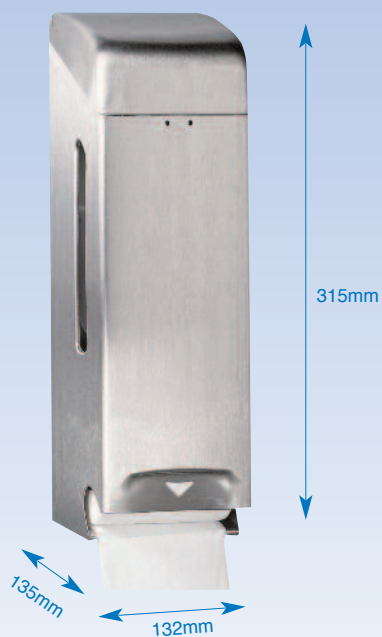

- Takes 3 conventional toilet rolls: up to 125mm diameter.
- Heavy Duty.
- Lockable.
- Viewing window.

STAINLESS STEEL TRIPLE TOILET ROLL HOLDER

01-062

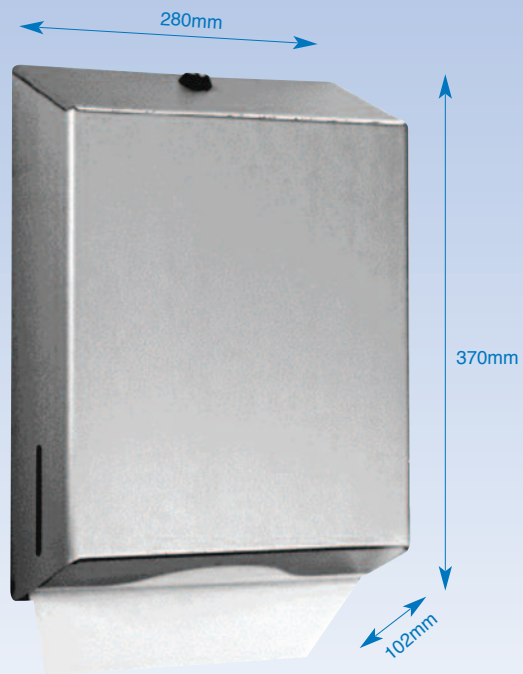

- Takes C-Fold/Multi-fold/Z-Fold Hand Towels.
- Strong and robust.
- Lockable.
- Large capacity.

STAINLESS STEEL PAPER TOWEL DISPENSER

01-063

Z Fold

Self-presenting towel - the Z fold towel is always ready, clean and untouched. On dispensing towels are fully open.

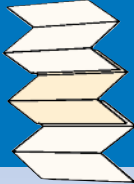

- Fewer towels are used reducing cost and washroom waste.
- Reduces maintenance time, freeing janitorial staff for other duties.
- Impossible to load incorrectly - stack sleeves either way up.
- User only touches his/her towel - eliminating cross contamination.



1 PLY BLUE Z FOLD
02-020 3000 Towels/Unit
1 PLY WHITE Z FOLD
02-019 3000 Towels/Unit

C Fold

Towels are dispensed folded and need to be opened before use.

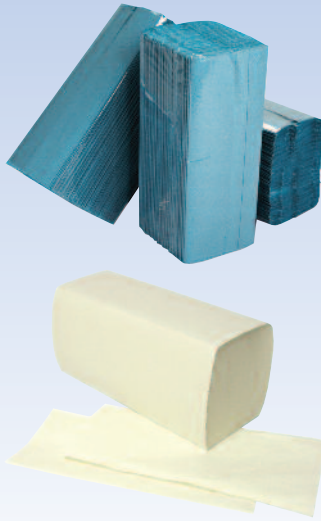
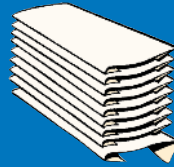

1 PLY BLUE C FOLD
02-005 2400 Towels/Unit
2 PLY WHITE C FOLD
02-012 2400 Towels/Unit

Interfold

Self-presenting towel - the Interfold towel is always ready, clean and untouched. On dispensing towels are fully open.

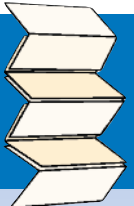

- Fewer towels are used, reducing cost and washroom waste.
- Impossible to load incorrectly - stack sleeves either way up.
- Reduces maintenance time, freeing janitorial staff for other duties.
- User only touches his/her towel - eliminating cross contamination.

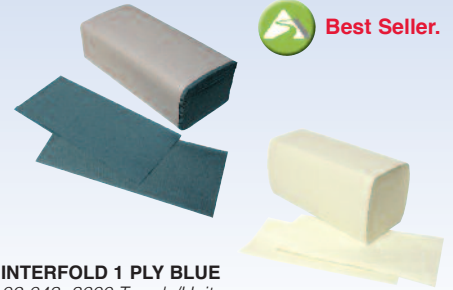

 **Best Seller.**

INTERFOLD 1 PLY BLUE
02-043 3600 Towels/Unit
INTERFOLD 2 PLY WHITE
02-046 3000 Towels/Unit



■ Made from heavy grammage base sheet, producing a stronger towel with a high wet strength.
2 PLY WHITE Z FOLD
02-039 2400 Towels/Unit

Goodbye to blockages

See flushable rolls on page 27

Easy Flush Hand Towels

- Used in: Coaches, Trains, Aircraft, Mobile Toilets, buildings with blockage sensitive sewage pipes, Sports and Leisure facilities, etc.

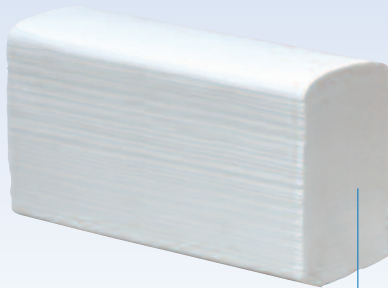

Easily breaks up in water - avoids blocked drains.

C FOLD FLUSHABLE 2-PLY HAND TOWELS
02-002

Soft quality hand towels



- Extremely soft, highly absorbent paper due to the manufacturing process

TORK EXPRESS SOFT MULTI-FOLD
02-045A 3780 Towels/Unit
TORK EXPRESS EXTRA SOFT MULTI-FOLD
02-023A 3780 Towels/Unit

M Fold

As Z fold but larger i.e 4 panels instead of 3, giving 25% more drying surface per towel.

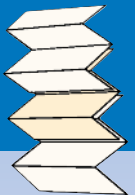

- Dispenses through Z Fold dispenser.

2 PLY WHITE HYCLENZ M FOLD
02-032 3000 Towels/Unit



Did you Know?

“Scientific research shows that drying your hands thoroughly after washing has the biggest impact on the reduction of bacteria numbers”



The dispenser that's only 97mm deep



Available in 5 colours

MICROFOLD HAND TOWEL DISPENSER
06-040



Optimum size for hand drying.



Compact - increases your available storage space.

- Self presenting towel - always ready to use.
- Fewer towels are used which reduces overall costs.
- Lockable dispenser.

MICROFOLD HAND TOWEL BLUE
02-027 3000 Towels/Unit

MICROFOLD HAND TOWEL WHITE
02-028 3000 Towels/Unit

MICROFOLD LUXURY WHITE HAND TOWEL
02-029 3000 Towels/Unit

Multi-Fold Hand Towel Dispensers

Metal



- Accepts most folded hand towels.

WHITE METAL LOCKABLE DISPENSER
06-007

Plastic



PLASTIC LOCKABLE DISPENSER
06-025

Reduce waste, reduce costs, improve hygiene...



Small levelling device ensures accurate installation.

Roll is always fully enclosed and protected.

Lockable



Hands Free Dispenser with Stub Roll feature

Towels are presented clean and untouched, one at a time
 - No contact between user and dispenser.
 - Only touch the paper you use.

- Attractive design - gives a clean and modern image to any washroom.
- Simple to reload.
- Designed to ensure all the paper on the roll is used.
- Efficient cutting mechanism ensures smooth dispensing.
- No exposed cutting parts or sharp edges.

- 5 colours - see opposite page.
- Specify colour when ordering.



HANDS FREE HAND TOWEL DISPENSER (Includes Stub Roll Facility)

06-002

ACCENT MINI HANDS FREE HAND TOWEL DISPENSER

06-003

ROLLS FOR HANDS FREE DISPENSER

EMBOSSED HAND TOWEL ROLL 1 PLY BLUE 155m

04-013 12 x Rolls/Unit



SOFTECO HAND TOWEL ROLL 1 PLY WHITE 190m

04-014 6 x Rolls/Unit



PREMSOFT AIRLAID HAND TOWEL ROLL WHITE 150m

04-015 6 x Rolls/Unit

DOUBLE SOFT HAND TOWEL ROLL 2 PLY BLUE 192m

04-012 6 x Rolls/Unit



ROLLS FOR ACCENT MINI HANDS FREE DISPENSER

EMBOSSED MINI HAND TOWEL ROLL 1 PLY BLUE 100m

04-017 6 x Rolls/Unit



EMBOSSED MINI HAND TOWEL ROLL 1 PLY WHITE 100m

04-018 6 x Rolls/Unit



PREMSOFT AIRLAID MINI HAND TOWEL ROLL WHITE 95m

04-019 6 x Rolls/Unit





Did you Know?
 The unique embossing system means less glue is used, therefore better for the environment



Highly recommended for **Schools, Colleges and Universities**



Available in 5 colours

Controlled dispensing reduces waste and controls cost



Lockable

Contents can be checked without opening dispenser.

Roll remains fully enclosed and protected from the environment.

Durable ABS plastic means units are less likely to break and need replacing.

Stub roll transfer means system will never run out. No part used rolls are ever thrown away.

Superior strength embossed paper.



394mm

241mm

288mm

Only the user touches the sheet used, therefore no cross contamination.

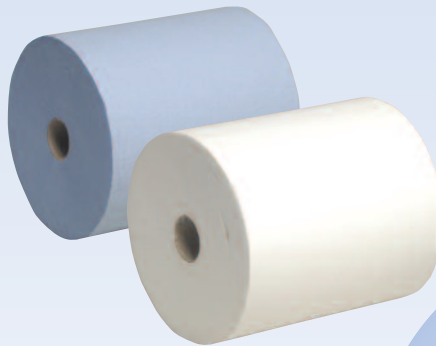

Highly recommended for **Schools, Colleges and Universities**

Paper hand towels

- Reduce bacteria up to 77%.
- Fast hand drying in 10 seconds.
- Lowers the risk of germs and cross-contamination.
- Preferred by 61% users.*

Our most popular dispenser for every day hand drying

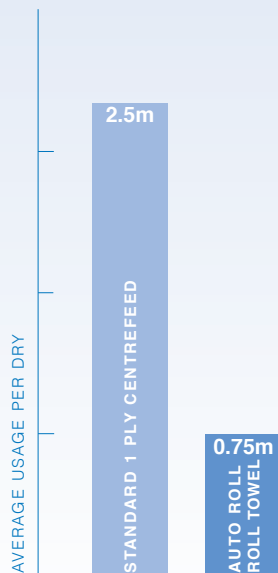

MINI HANDS FREE HAND TOWEL DISPENSER

06-019 Each

HAND TOWEL ROLL BLUE 150m

04-005 6 Rolls/Unit

HAND TOWEL ROLL WHITE 150m

04-004 6 Rolls/Unit

Efficient

- Transparent cover means easy viewing of paper status.
- Durable ABS plastic - means units are less likely to break and need replacing.
- Product is dispensed flat so the full surface area of the towel is used

Hygienic

- Roll is fully enclosed and protected within the unit.
- User only touches his/her sheet - no cross contamination.



MECHANICAL HANDS FREE TOWEL DISPENSER

06-083

Hygienic

- User only touches sheet used - no cross contamination.
- No contact between user and dispenser.

Cost Benefits

- Battery operated mechanism - overcomes issues of wet tabbing associated with many mechanical 'hands free' units.
- Tissue is dispensed flat to maximise surface area.
- Does not pull through continuously, controlling consumption.
- Proven reduction in average consumption when compared to standard centrefeed.
- Batteries provided separately.



MINI TEAR & DRY DISPENSER

06-017B

Flushable hand towel rolls

Paper breaks down easily in water - avoids blocked drains



Use with Lever Dispenser

06-084 (not shown)

FLIGHT ROLL TOWEL 2PLY WHITE 200M

27-213 6 rolls/Unit

EnMotion

- Innovative automatic action.
- User activates sensor to take towel.
- Hygienic - no towel sharing - reduces possibility of cross contamination.
- Soft absorbent paper - up to 715 sheets per roll.



- Sensor proximity means user simply passes hand in front of the sensor to dispense a sheet.

EN MOTION HAND TOWEL DISPENSER

06-064 Unit

EN MOTION HAND 1 PLY BLUE ROLLS 143m ROLL

02-056 6 Rolls/Unit

EN MOTION HAND 1 PLY WHITE ROLLS 143m ROLL

02-057 6 Rolls/Unit

EN MOTION HAND 2 PLY WHITE ROLLS 143m ROLL

02-058 6 Rolls/Unit



BLUE 1PLY 200M AUTO ROLL TOWEL

04-003 6 Rolls/Unit

HAND TOWEL ROLL 2PLY WHITE 175m

04-006 6 Rolls/Unit

HAND TOWEL ROLL 2PLY BLUE 175m

04-026 6 Rolls/Unit

LUXURY 3PLY EMBOSSED ROLL

04-007 6 Rolls/Unit

NOTE: Rolls fit both Sensor and Mechanical Dispensers

* Source: A comparative study of three different hand drying methods: Paper towel, warm air dryers, jet air dryers. University of Westminster 2008

Hand Dryers



Summit has the solution for all your hand drying requirements



- Excellent performing low cost dryer.
- Automatic with shut off.
- 360 Revolving nozzle.

STAINLESS STEEL HAND DRYER

26-185

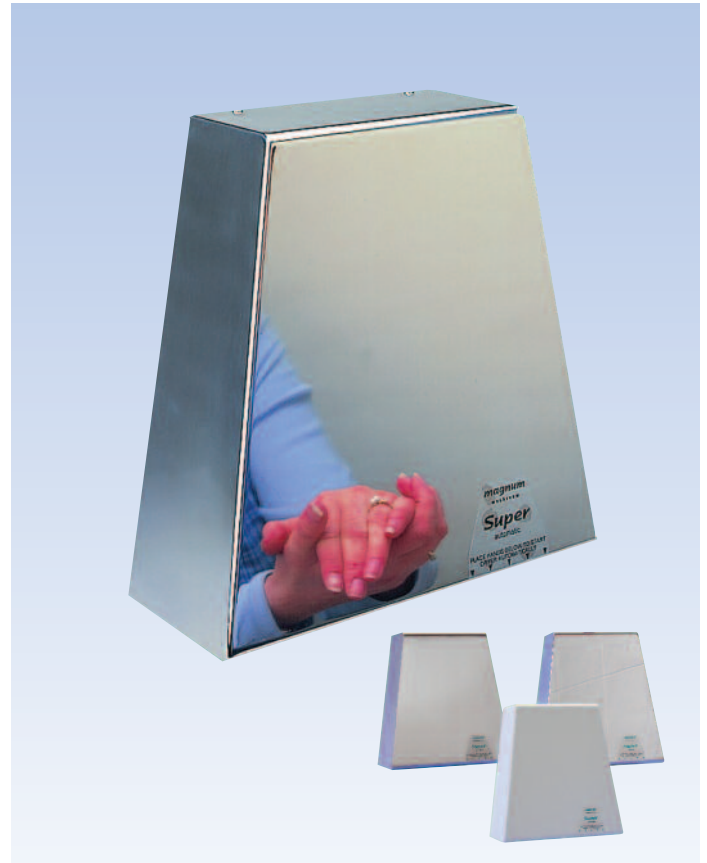

- Quiet running.
- Sleek design.
- Available in 3 finishes.

WHITE SUPER HAND DRYER

32-076

Most Popular

AVERAGE DRY TIME	15 SECONDS
AIR VOLUME	30 m/s
SOUND LEVEL	85 DB
WARRANTY	2 YEAR
DIMENSIONS (HxWxD)	245mm x 265mm x 155mm

Quietest

AVERAGE DRY TIME	20 SECONDS
AIR VOLUME	103 cfm
SOUND LEVEL	60 DB
WARRANTY	2 YEAR
DIMENSIONS (HxWxD)	312mm x 296mm x 138mm



Highly recommended for **Schools, Colleges and Universities**



See page 63 for Stainless Steel Cleaner



- Most energy efficient.
- Stainless steel finish.
- Automatic.

VELOCITY HAND DRYER
32-070



- Quality silver ABS casting.
- Low energy consumption.
- Unique LCD display.

AIRSPPEED HAND DRYER
32-075

Fastest

AVERAGE DRY TIME	10 SECONDS
MOTOR	350W - 700W
SOUND LEVEL	72-77 DB
WARRANTY	5 YEAR
DIMENSIONS (HxWxD)	301mm x 230mm x 189mm

Most Modern

AVERAGE DRY TIME	10 SECONDS
MOTOR	750W
SOUND LEVEL	75 DB
WARRANTY	2 YEAR
DIMENSIONS (HxWxD)	650mm x 300mm x 190mm



30ml Extra Free
Flower Shop
Santalwood
Room Fragrance

- Range of fragrances.
- Economical.
- Freshens malodours.

AIR FRESHENER AEROSOL
33-149 12 x 300cc/Unit

NEW



Shades
PROFESSIONAL SERIES
SUMMER FLOWERS
Blast!
High Blast Air Freshener

750ML HIGH BLAST AIR FRESHNER
33-087 6 x 750ml/Unit



AROSA
Fragrant Air Freshener

- Ready-to-use air freshener with a sophisticated floral fragrance
- Long-lasting liquid air freshener containing fragrance notes of peach, jasmine, ylang ylang, amber and musk
- Suitable to neutralise unwanted odours, such as stale tobacco

AROSA
33-064 6 x 750ml/Unit



- Will mask all smells and odours in offices, catering and washroom environments.
- Locate by looping tail around pipework, handles etc.
- Replace when tag turns blue.

TAGFRESH - APPLE
33-216 20 Tags/Unit



SHADES SOLID AIR FRESHENER
33-088 12 x 190g/Unit

- 2 in 1 action - neutralises odours and fragrances the air.
- Slow release gives six weeks of continuous fragrance.



Available as a starter kit (which will last approx 4 months), or sold separately.

- Modern compact design.
- Timed spray frequency - 5 to 25 minute intervals.
- Infra-red sensor gives day/night operation options.
- Measured - up to 3000 sprays per can.
- Wide range of fragrances which destroy malodours leaving pleasant atmosphere.
- Inexpensive - simple to install and operate.
- Fragrances - Apple, Baby Powder, Cinnamon, Citrus, Lavender, Lemon, Linen, Mango, Vanilla.

AUTOMATIC AIR FRESHENER STARTER KIT
COMPRISES: 1 UNIT, 2 BATTERIES AND 4 REFILLS
33-168

AUTOMATIC AIR FRESHENER UNIT ONLY
33-172

AUTOMATIC AIR FRESHENER REFILLS
33-270 270ml/Unit



P4L System
NATURE
CITRUS
100ml Auto Air Freshener Refill

- Fits 100ml Auto Air Freshener units.
- Assorted Fragrance Pack

100ML AIR FRESHENER REFILL CAN
33-269 12 x 100ml/Unit



Hyclenz®

Dual Scent Air Freshener

The new solution in air care



Unique Pure
Air Fragrance
No Aerosols



- Dual-Scent capability
- No aerosols or solvents
- Environmentally friendly
- Cost effective
- Large range of fragrances
- Ideal for the working environment



single solo
option available

Fragrance	Fragrance Intensity
Ocean	4.5
West Indian Lemongrass	4.5
Apple Jack	4
Mango	4
Pomegranate Plum	4
Linen	3.5
Citrus	3
Vanilla	3
Asian Mist	2
Coastal Water	2

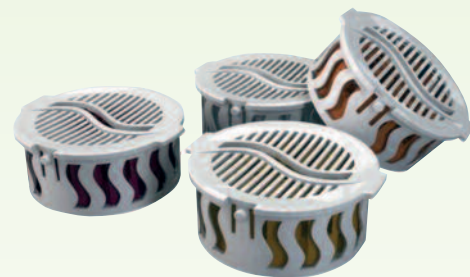

- Formulated with Odorax[™] a malodour technology to counteract unpleasant odour.
- Dual-Scent capability
- No aerosols or solvents
- Environmentally friendly
- Cost effective (refills last up to 60 days)
- Range of fragrances - specify when ordering

HYCLENZ SOLO DISPENSER WHITE

33-164 Unit

HYCLENZ DUAL DISPENSER WHITE

33-167 Unit

HYCLENZ PURE REFILL WHITE

33-166W Unit

Requires 2 x D Batteries – code: 00-004 (for Dual Unit)

Requires 2 x C Batteries – code: 00-003 (for Solo Unit)



■ Approx sheet size 216 x 208mm.

-2 PLY FACIAL PROFESSIONAL TISSUES
07-006 36 x 100 Sheets/Unit



■ Approx sheet size 208 x 250mm.

2 PLY MANSIZE TISSUES
07-001 24 x 100 Sheets/Unit



■ Approx sheet size 24 x 70mm.

2 PLY CUBED FACIAL TISSUES
07-005 24 x 70 Sheets/Unit



2 PLY MEDICAL WIPES
07-007 72 x 72 Sheets/Unit

Sanitise the toilet seat before use



Did you Know?
Around 54% of public washroom users never sit down on the seat for fear of what they might catch. 30% would like to see either a toilet seat cleaner or paper cover provided.



- Improves hygiene standards.
- Toilet Seats are clean in seconds.
- Effectively kills germs and prevents them spreading.
- Easy to apply.

TOILET SEAT FOAMING SANITISER DISPENSER
15-064
FOAMING SEAT SANITISER REFILLS
03-005 12 x 400ml/Unit

How to use Foaming Toilet Seat Sanitiser

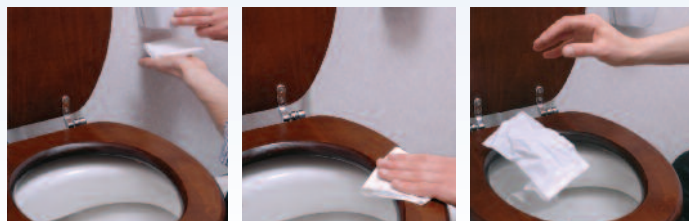

Of all the washroom fixtures or surfaces with which skin contact is made in normal use, the toilet seat is undoubtedly the most contaminated.

Toilet Seats



VANDAL RESISTANT TOILET SEAT WITH METAL HINGES, WITHOUT LID
26-971
TOILET SEAT WITH LID
26-917

Summit...

skincare is not just
about product

Did you Know?

All employers have a **duty of care** to their employees and are legally obliged to provide a safe working environment and carry out regular safety assessments.

Failure to do so can lead to fines and imprisonment.

Summit don't just supply a wide range of **skincare products and dispensers.**

We offer:

Dispenser Guarantees

against breakage and failure for all system ranges.

Full Site survey

to establish and recommend which products are required and their siting.

Technical support

and Training to answer questions or recommend solutions to problems encountered.



Keep **AHS** Hand Sanitiser on your desk - a daily reminder to fight germs

- Suitable for food industry and healthcare: Unperfumed
- Easy, quick drying
- Antiseptic to EN1040

AHS HAND SANITISER PUMP BOTTLE 300ml

08-005 6 x 300ml/Unit

AHS HAND SANITISER 5L

08-011 5L/Unit



Are you ready for an illness outbreak?

Employees, customers and visitors bring germs and bacteria into the workplace. Stop the germs from spreading.

80% of germs are transmitted by **hands**



Hands spread germs



Germs may cause illness



Illness costs money

“The average desk harbours over 10 million germs.”



Telephone
3895 germs per sq.cm



Desktop
3249 germs per sq.cm

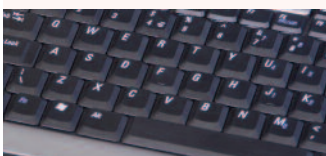

Keyboard
511 germs per sq.cm

Kills 99.99% of most common germs that may be harmful

- Handy belt clips also available.
- NHS approved.
- Evaporates quickly leaving your hands feeling soft and refreshed.
- Fragrance free.
- Contains moisturisers to keep skin healthy.



CLARISAN ALCOHOL HAND SANITISER

08-017 18 x 50ml/Unit

Alcohol Free 50ml Foaming Hand Sanitiser

Effective

- Instant sanitising action.

Pleasant to use

- No gelling agents or polymers that leave a sticky residue on hands.
- Built in skin conditioners leave hands feeling soft and refreshed.
- Hypoallergenic - minimises the risk of allergic reactions.
- Foam bubbles spread four times more easily than traditional gels.



ALCOHOL FREE 50ML FOAMING HAND SANITISER

08-042 12 x 50ml/Unit

Sanitising Station

- Free standing, movable unit enables Auto Foam Sanitiser to be placed wherever needed.
- Attractive design and built-in shield beneath the dispenser to keep the surrounding area clean.
- Ideal for cafeterias, reception areas, restaurants and other high traffic areas.

SANITISING STATION STAND FOR AUTO FOAM DISPENSER
08-016

For dispensers and refills see pages 38-39



Did you know?

Over 50% of workers report being infected by co-workers

"In a study conducted in schools in the US, absenteeism caused by illness was 50% lower in classrooms that used sanitiser regularly and implemented a hand hygiene educational programme versus classrooms that did not."



HYCLENZ FOAM HAND SANITISER DISPENSER
15-063
HYCLENZ FOAM HYGIENIC HAND RUB
08-028 6 x 800ml/Unit



NEW

■ Order with dispenser 15-063

HAND SANITISER BACK BOARD
15-069

Hyclenz Foaming Hand Hygiene System

Perfect for all hand washing areas in Healthcare, Schools and Universities, Leisure Centres and the Food Industry.

Reliable

- Pumps are tested for durability.

Hygienic

- Sealed cartridge system prevents cross contamination.
- Antimicrobial protection on dispensing lever.

Economic

- 2000 hand washes per foam cartridge - excellent cost in use, low maintenance costs, suitable for busy environments.
- Dispenser will not leak, drip or clog preventing unsightly mess.
- Easy to load cartridge saves time.

Best Seller

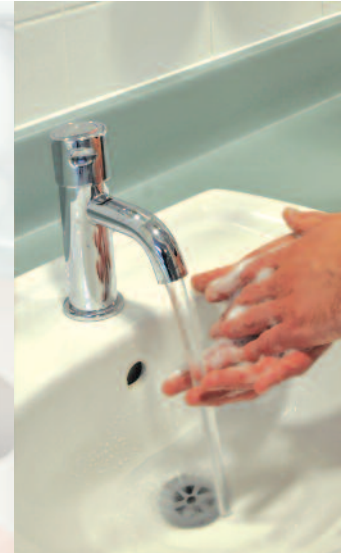

SKIN HYGIENE CENTRE



6 Step Application Guide



1. Rub palm to palm.



2. Palm to palm and wrists, fingers interlocked.



3. Palm to back of hand and wrists.



4. Fingertips and backs of fingers into palm.



5. Thumb clipped in palm.



6. Clipped fingers into palm.



Some interesting facts

80% of infections are spread via the hands either through touching objects that are contaminated or from direct contact with people.

Studies have shown 25% of bulk refillable soap dispensers contain unsafe levels of bacteria.

75% of people said the cleanliness of the washrooms was an important factor in whether they enjoyed their jobs. 68% of people put dirty washrooms third on their list of pet hates at work.

- Robust, wipe clean, colour coded board with hand washing guide, providing complete hand hygiene.

SKIN HYGIENE CENTRE
15-068 1/Unit

Did you know?

In a recent survey water usage reduced by 16% when using foam soap compared with liquid soap



Dispenser is easy to install with strong adhesive tape or screws.

Made from strong ABS plastic which reduces vandalism.

Pouches collapse completely when empty, reducing waste.

Air is infused with the soap as it is dispensed, creating a rich, luxurious lather.

Push dispensing strengthens adhesion to the wall.

HYCLENZ FOAM SOAP DISPENSER

15-062

HYCLENZ FOAM LOTION SOAP

10-030 6 x 800ml/Unit

HYCLENZ FOAM FOOD SAFE SOAP

08-035 6 x 800ml/Unit

HYCLENZ FOAM ANTI-BAC SOAP

12-011 6 x 800ml/Unit

NEW



- Strong stainless steel
- Key lockable
- Takes Hyclenz refills as across page

HYCLENZ STAINLESS STEEL 800ML SOAP DISPENSER

37-068

Encourage young children to wash hands - everytime!



- Takes Hyclenz refills as across page

HYCLENZ DISPENSER WITH GRAPHICS

15-062C

Touch-Free, Trouble Free

- Does not leak, drip or clog - which helps keep dispenser and sink area clean.
- Fresh dispensing valve with every refill.
- Factory sanitary sealed cartridges prevent cross-contamination.
- No contact between user and dispenser.
- 3 Year Guarantee.

Cost efficient

- User must remove hand before second shot is dispensed.
- Unique sensor technology prevents false activations.
- Dispenser turns off automatically when opened.

Quality, Clean, Modern

- User has peace of mind, knowing there is no cross contamination from previous users.
- Ultrasoft foam soap improves quality of hand washing.

**Did you Know?**

In one recent study, healthcare workers sanitised their hands 20% more often when sanitiser was provided in a touch free dispenser.



- Dispensers require 4 x C batteries.

AUTO FOAM LOTION SOAP WITH MOISTURISERS

10-017 4 x 1100ml/Unit

AUTO FOAM FREE 'N CLEAN SOAP

12-003 4 x 1100ml/Unit

AUTO FOAM ANTI BACTERIAL SOAP

08-003 4 x 1100ml/Unit

AUTO FOAM HYGIENIC HAND RUB

08-004 4 x 1100ml/Unit

AUTO FOAM TOUCH FREE DISPENSER - WHITE

15-031

AUTO FOAM TOUCH FREE DISPENSER - WHITE/GREY

15-032

AUTO FOAM TOUCH FREE DISPENSER - CHROME/BLACK

15-046

Did you Know?

65% of people noticed the washroom fixtures when first visiting a workplace - and felt that a company with attractive washroom was more likely to be successful.



Cost control

- A single dose is sufficient to wash hands properly, which helps reduce overuse and servicing time.

Hygienic

- Sealed refill cartridge prevents cross contamination.

Environmentally friendly

- Collapsible cartridges are made from recyclable plastic and reduce by up to 70% in size which minimises waste.
- The Eco foam soap has been awarded the Eco flower - see page 27



Available in 5 colours

- Modern and Stylish design.
- Available in 5 different colours to match any livery.
- Issues a measured portion of foam for an effective and hygienic hand wash.

BAY WEST FOAM SOAP DISPENSER
06-090



- 2000 doses per cartridge.
- For general hand washing with pleasant fragrance.

LOTION FOAM SOAP
06-091 8 x 800ml/Unit



- 2000 doses per cartridge.
- For hand washing to combat the spread of germs.
- Suitable to use in food areas.

BACTERICIDAL FOAM SOAP
06-092 8 x 800ml/Unit



- 2000 doses per cartridge.
- For sanitising hands and killing germs.

INSTANT FOAM SANITISER
06-093 8 x 800ml/Unit



- 2000 doses per cartridge.
- For general hand washing.
- Eco approved – certificate available for display. see page 27.

ECO FOAM SOAP
06-094 8 x 800ml/Unit





ANTIBAC MOISTURISING HANDWASH
12-012 6 x 400ml/Unit



- Cosmetic Grade Hand Soap.
- Moisturises and softens skin.

SILK LUXURY HAND SOAP
10-006 6 x 300ml/Unit



15gm GUEST SIZE BAR SOAP
17-002 144 Bars/Unit
70gm BUTTERMILK BAR SOAP
17-001 72 Bars/Unit



- Cleans hands and assists in prevention of spreading bacteria.
- Moisturising agent.
- 200 sheets per tub.
- Sheet size 20 x 30 cm.

SANITISING HAND WIPES
19-010 200 Wipes/Unit



- High quality replenishing cream.
- Recondition the skin.
- Use during and after work to rebalance the natural oils within the skin, that are depleted during working activities.

CARE 4 REPLENISHING CREAM
19-014 6 x 300ml/Unit

- Advanced formulation gives protection whilst replenishing the skin.
- The single most effective way to help condition, protect and restore workplace-damaged skin.
- Proven that hands will look and feel better in as little as 14 days.
- Silicone free, has no added fragrance and can be used under latex gloves.
- Non greasy.
- A convenient size for personal use.
- Suitable for wet or dry conditions.



BARRIER CREAM
14-003 6 x 300ml/Unit



- Can also be used as a luxury body wash.

SILK LUXURY WHITE HAND SOAP
10-005 5L/Unit
10-007 750ml x 6 /Unit

NEW



- Can also be used as a luxury body wash.

PEACH PEARL HAND SOAP
45-123 5L/Unit



AONA PINK PEARL SOAP
45-124 5L/Unit



AONA ANTI-BAC SOAP
70-701



STAINLESS STEEL LOCKABLE BULK FILL SOAP DISPENSER 1.2L
15-040



1L BULK FILL SOAP DISPENSER
15-039



NEW

900ML LIQUID SOAP REFILLABLE DISPENSER
26-649



- Ideal for leisure and hospitality applications.
- Trouble free, leak-proof refill for easy use.
- Quality Hair and Body Wash.
- Clean – no mess.

HAND & BODY SHAMPOO DISPENSER
34-864
ENRICHED HAND & BODY SHAMPOO
08-009 5 x 500ml/ml



- Revitalising body wash with exotic coconut fragrance.

COCONUT BODY WASH
10-016 5L/Unit



- Quality Apple Fragrance.

VELVET HAIR AND BODY SHAMPOO
10-004 5L/Unit
10-003 300ml x 6/Unit



NEW

CITRUS FOAMING HAND WASH/SOAP
45-125 – 5L/Unit

Skincare Centres for the **Workplace**

- High performance for healthy skin .
- Reduce to a minimum the risk of cross-contamination that occurs when people extract the product from open containers.

Fact!
Regular use of an after-work emollient is the best way of reducing the chance of dermatitis occurring if contact with irritants is unavoidable.



- Available as single or double dispenser.
- 3 Hand cleaners for maximum hygiene.

SINGLE DISPENSER

15-019

DOUBLE DISPENSER

15-017

B4 WORK CREAM

15-012A 8 x 700ml/Unit

MEDIUM HEAVY DUTY HAND CLEANER

15-012B 8 x 700ml/Unit

AFTER WORK CREAM

15-012C 8 x 700ml/Unit



- Strong polycarbonate dispenser for robust use

- Effective beaded hand cleaner.
- Wall mounting bracket and pump available.

BUSTER EXTRA HAND CLEANER
15-060 5L/Unit

STAINLESS STEEL WALL BRACKET
26-199

BLACK PELICAN PUMP
33-204



**DEB SKIN CARE CENTRE
SUPPLIED WITH THE DISPENSERS SHOWN**

- 15-013
1L DEB DISPENSER - PROTECT

- 15-002
1L DEB DISPENSER - RESTORE

- 15-003
2L DEB DISPENSER - HAND CLEANING

- 15-011
4L DEB DISPENSER - HAND CLEANING

- 15-010



- DEB HANDWASH DISPENSER**
15-009

- DEB ANTI-BAC DISPENSER**
15-003

- DEB PROTECT DISPENSER**
15-002



■ Foam high performance hand cleaner.

- 1L AROMATHERAPY FOAM SOAP**
10-014 6 x 1L/Unit

- 1L AZURE HIGH FOAM SAFE**
26-227 6 x 1L/Unit

- 1L ANTI-BACTERIAL OXYBAC FOOD SAFE**
11-002 6 x 1L/Unit



1. Protect

■ A silicone free, non-greasy, pre-work cream offering protection against wet or dry soiling.

DEB PROTECT
09-001 6 x 1L/Unit



2. Cleanse

■ A light golden soap for light to medium soiling.

DEB PURE
13-009 6 x 2L/Unit



2. Cleanse

■ Solvent free lime hand cleaner containing cornmeal scrub to remove oil, grease and grime.

DEB LIME
13-006 4 x 4L/Unit



2. Cleanse

■ Fast acting powerful hand cleaner for difficult soils such as tar, bitumen, resins, adhesives and inks.

DEB NATURAL
13-007 4 x 2L/Unit



3. Restore

■ Medicated skin care reconditioning cream.

DEB RESTORE
13-035 6 x 1L/Unit

The fun soap dispenser that kids just love!



A unique locking mechanism operated by a special key prevents unauthorised entry.

At-a-glance soap level indicator.

Did you Know?

Nearly 70% of school children are put off using school toilets because of unhygienic conditions. Illness is responsible for millions of lost school days per year. That can mean significant lost learning opportunities, reduced funding and increased operating cost for substitute teachers.

Economical

- Providing just the right amount of soap per shot.
- Manufactured from tough impact resistant ABS plastic to prevent breakage and reduce vandalism.

Hygienic

- Wipe clean surface and non-drip, non-clog dispensing mechanism.

Child Friendly

- Brightly coloured dispenser with large push button attracts attention and encourages frequent use.



1L 'MR SOAPY SOAP' DISPENSER
15-027



- Mild frequent use antibacterial foaming handwash with triclosan.
- 1660 applications per cartridge.

OXYBAC FOAM HANDWASH
11-002 6 x 1L/Unit



LOTUS - TORK FOAM SOAP DISPENSER

37-050 Each

Check availability

LOTUS - TORK LOTION FOAM SOAP

37-055 6 x 800ml/Unit

LOTUS - TORK NON PERFUMED FOAM SOAP

37-058 6 x 800ml/Unit



Summit...

Industrial Wiping and Medical Rolls

Summit supply a wide range of wiping materials and dispensers to suit many varied applications including **Industrial, Food Processing and Healthcare.**

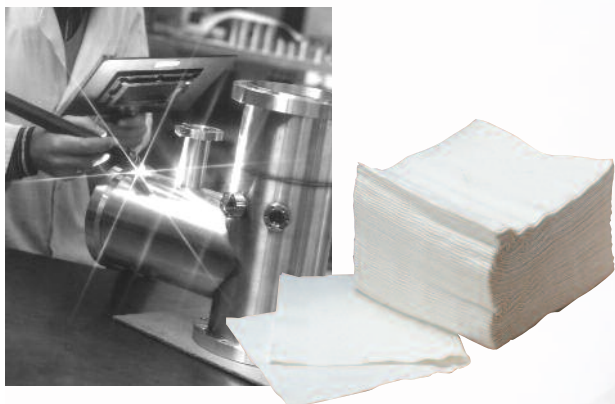

Summit Supplies for:

- NHS Trusts and Private Hospitals
- Healthcare and Medical Centres
- Dentists and Veterinary Centres



- Individually wrapped for maximum hygiene.
- Excellent perforation.
- Quality paper for high performance.
- For use in our 06-047 couch roll dispenser.

TORK 20" COUCH ROLL 2PLY WHITE 55m
46-020 9 x 55m/Unit



Hyclenz™

- Holds 10" or 20" rolls.

20" METAL DISPENSER
06-047
10" METAL DISPENSER
06-043

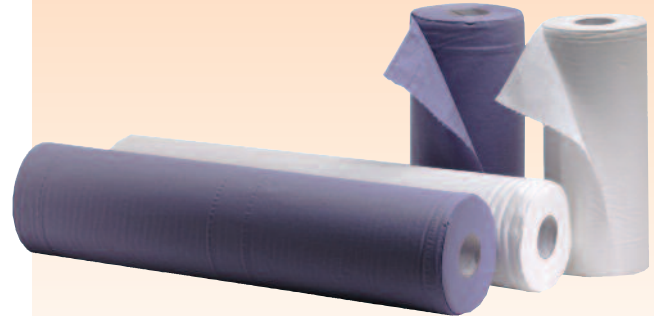

- Excellent perforation.
- Strong paper for good performance.
- For use in our couch roll dispensers. 06-047
- Available in blue or white.

MEDICAL COUCH ROLLS 20" 2PLY WHITE 40m
46-040 9pk/Unit
MEDICAL COUCH ROLLS 20" 2PLY BLUE 40m
46-041 9pk/Unit



Hyclenz™



- Rolls for general wiping and clean up use.
- New strong embossed rolls.
- For use in our 10" roll dispenser 06-043

10" WIPER ROLLS 2PLY WHITE 40m
46-024 24 x 100 Sheet/Unit
10" WIPER ROLLS 2PLY BLUE 40m
46-025 24 x 100 Sheet/Unit
10" HYCLENZ HEAVY DUTY WHITE ROLLS
21-019 18pk/Unit



- Soft absorbent paper.
- Ideal for general spills.

QUALITY KITCHEN ROLL
29-023 20 x 50 Sheet/Unit

Single sheet dispensing that cuts paper consumption by up to **45%**



- Soft absorbent paper.
- Ideal for wiping in kitchen areas.

HYCLENZ MINI SINGLE SHEET DISPENSER

06-034 per unit

HYCLENZ MAXI SINGLE SHEET DISPENSER

06-037 per unit

HYCLENZ MINI BLUE CENTRE ROLL (FOR 06-034)

06-035 6pk/unit

HYCLENZ MAXI WHITE CENTRE ROLL (FOR 06-037)

06-036 6pk/unit



The problems with standard centrefeed...

...tissue is presented in 'rope' format and the user is able to pull the tissue continuously.



Did you Know?

In tests **81%** of people preferred the Single sheet system over their standard 2 ply centre-feed roll system.

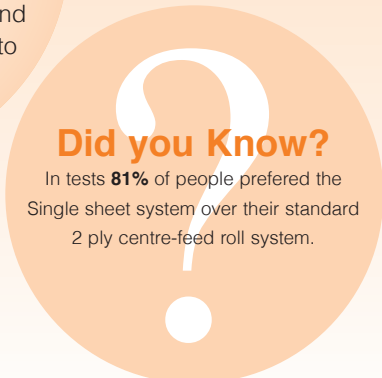

Single sheet dispensing...

- Space saving and hygienic.
- Compact design.
- Easy to use, offering one handed operation.
- Fully enclosed dispenser.

MINI REFLEX DISPENSER

06-080 Unit

MINI REFLEX WHITE 2 PLY ROLLS

24-033 12 x 200 Sheet/Unit



- User only touches sheet used, thereby reducing cross-contamination.
- Controlled dispensing that minimises waste.
- Modern design.
- Up to 450 hand dries per roll.
- Ease of use - only one hand needed to dispense a sheet.

REFLEX SINGLE SHEET DISPENSER

06-042

REFLEX 2 PLY BLUE ROLLS

21-081 6 x 429 Sheets/Unit

REFLEX 2 PLY WHITE ROLLS

21-082 6 x 429 Sheets/Unit



PLASTIC LOCKABLE DISPENSER - MINI CENTREFEED
 26-186 Each/Unit
PLASTIC LOCKABLE DISPENSER - STANDARD CENTREFEED
 26-187 Each/Unit

■ Rolls that are embossed - greater surface area for improved absorbency and bulk in the hand.

MINI CENTREFEED ROLLS
1 PLY WHITE
 21-005 12 Rolls/Unit
2 PLY WHITE
 21-006 12 Rolls/Unit

CENTREFEED ROLLS
1 PLY WHITE 300m
 21-000 6 Rolls/Unit
1 PLY BLUE 300m
 21-001 6 Rolls/Unit
2 PLY BLUE 150m
 21-011 6 Rolls/Unit
2 PLY WHITE 150m
 21-010 6 Rolls/Unit
2 PLY BLUE EMBOSSED 150m
 21-012 6 Rolls/Unit

NEW Single Sheet Dispenser

■ Use paper 21-018
 ■ Adjustable aperture for controlled dispensing
 ■ Reduces waste and controls cost

HYCLENZ ONE PULLDISPENSER
 06-038 Each/Unit

NEW Laminated Paper

■ Strong and absorbant paper
 ■ Embossed roll - holds plies together
 ■ 120m rolls

LAMINATED CENTRE FEED ROLL
 21-018 6 Rolls/Unit

NEW



Recommended for food manufacturing sites

RESOURCE SMOOTH ROLLS BLUE 114m
 24-010 4 Rolls/Unit
RESOURCE SMOOTH FOLDED WIPES BLUE 200 SHEET
 24-012 2 Pack/Unit



- Portable boxed roll.
- Very absorbent
- Strong and embossed.

CARRYMATIC BOSSWIPE 160m
 24-005 Each/Unit



T-SHIRT RAG
 23-001 10kg/Unit



- Ultra tough specialist wiper.
- Low lint.
- Available on a roll or portable box.
- Excellent for drying without leaving fibres.

BLUE ULTRA TOUGH WIPER BOXED 300 SHEET
 24-008 Sheets/Unit
TUFWIPE ULTRA TOUGH WIPES 400 SHEET
 24-007 2x400 Sheets/Unit



FLOORSTAND DISPENSER WITH WHEELS
 06-044 Each/Unit



- All floorstand rolls are compatible with 06-044 dispensers above.

FLOORSTAND ROLLS
2 PLY BLUE 230m EMBOSSED
 21-023 2 Rolls/Unit
2 PLY BLUE 400m
 21-021 2 Rolls x 1000 Sheets/Unit
2 PLY WHITE 400m
 21-020 2 Rolls x 1000 Sheets/Unit
2 PLY HEAVY DUTY BLUE 370m
 21-022 1 Roll/Unit



aona

A **NEW** range of cleaning chemicals manufactured with **minimal effect to the environment** and without compromise on quality or efficiency.



Product name.

Clear dilution instructions.

Health & Safety precautions are clearly stated on the label.

aona
ReDose
Cleaning for a greener future

- see details on page 52

The Summit support package:

Chemical Audits

Free advice and reports providing solutions to problems encountered.

Health and Safety

Laminated posters, product information, data sheets, precautions.

Training and Technical Help

On-site COSHH awareness training.





PELICAN PUMP 5L SIZE

33-204

PELICAN PUMP 2L SIZE

33-208

20/25L SIZE

26-195

See page 43 for grit pump



600ml BOTTLE AND TRIGGER SPRAYER

33-206



- Carrying strap.
- Viton seals.

10L PLASTIC PRESSURE SPRAYER

40-004



HAZARDOUS SUBSTANCE CHEMICAL CABINET



- Holds all your COSHH data in binder for easy access for all your staff.
- Wall mounted.

COSHH CONTROL CENTRE

40-564

aona
ReDose
Cleaning for a greener future



Are you ready for a Unique New System that will revolutionise your cleaning operation?

- Significantly reduce chemicals used
- Make cost savings
- Enjoy a better clean
- Use a highly effective yet greener chemical

See the aona videos
at aonauk.com



Keep Control – Save Money – Go Green

- Natural Products which are environmentally friendly and easy to use – showing you care about the environment
- Controlled use – unique patented tamper proof bottles means you can accurately calculate chemical usage on each site to keep within your budgets
- Saves money – the controlled use means you don't waste chemical and you can guarantee your costs
- Unique loop – empty bottles can be collected for re-use meaning there is zero landfill waste

Aona Re-Dose – cutting the cost to your business and the planet



- Use for the cleaning of wash basins, baths, showers, taps, toilets, urinals, mirrors, floors and wall tiles in washroom areas
- Effective washroom cleaner which removes limescale
- Safe on rubber, plastic and metal surfaces
- Natural based product
- Fresh watermelon aroma

AO1 AONA RE-DOSE WASHROOM CLEANER & DESCALER

70-009 6 x 1L/Unit

AO1 AONA 750ML BOTTLE AND FOAMING TRIGGER HEAD

70-018SET



- Use for the daily cleaning and disinfecting of all water washable hard surfaces
- Effective multipurpose cleaner for all hard surfaces
- Kills 99.9% bacteria to EN1276 and EN13697, this product will remove grime and grease
- Natural based product
- Fresh watermelon aroma

AO2 AONA RE-DOSE BACTERICIDAL CLEANER & DISINFECTANT

70-010 6 x 1L/Unit

AO2 AONA 750ML BOTTLE AND SPRAY TRIGGER HEAD

70-019SET



- Use to maintain and enhance a long-lasting finish on all sealed flooring
- Effective floor cleaner and maintainer for all sealed and non-sealed floors
- Can be used for spray cleaning, mopping and machine cleaning
- Natural based product
- Pleasant fragrance

AO3 AONA RE-DOSE FLOOR MAINTAINER

70-011 6 x 1L/Unit

AO3 AONA 750ML BOTTLE AND SPRAY TRIGGER HEAD

70-020SET

NEW



The **it** range

This innovative new range of products has been developed especially for companies employing large numbers of cleaning staff, and where potential language barriers exist.

IT range is so named because it has been designed to simplify the information transfer to users, making the training of staff significantly easier.

Features:

- Colour coded products
- Clear pictorial Labels
- Fresh Fragrance

Benefits:

- Simplifies staff training
- Simplifies stocking and re-ordering
- Improves standards of cleaning
- Impresses staff and clients

*“We love the smell of the **it** chemicals”*

(Academy FM)



Highly recommended for Schools, Colleges and Universities



Pictograms show which surfaces products can be used on

Pictograms indicate how to use the product

Product name

Clear dilution instructions

Health & Safety precautions are clearly stated on the label

Colour guide poster with **it** Chemicals

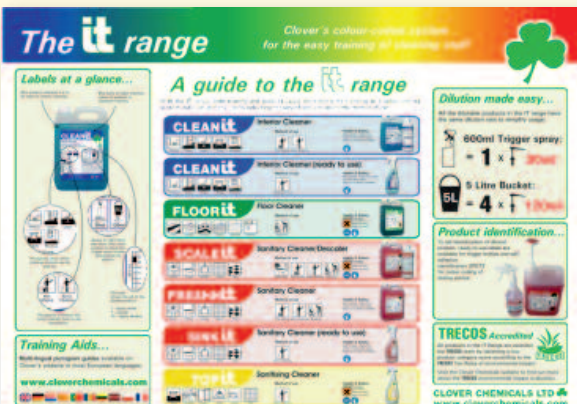

For colour coded mops & buckets see page 102



Ecoflower...

- Completely green
- Delivers outstanding cleaning results
- Fully accredited

European Ecolabel

Conformance to this standard is based on the impact of the product on the environment throughout its life cycle. Performance must be equivalent or better than market leading products in independent tests.

This means that products with this accreditation are truly green, safe for aquatic life, use less hazardous materials, are kinder to the environment and perform to the highest level.

Biodegradability

Meets the requirements of the EU Detergent Directive 2005 - 004/648/EC. This requires all surfactants to break down both quickly and completely into harmless material such as CO² and water.

Sustainability

Conforms with the DEFRA endorsed Sustainable Cleaning guidance



- Ecological – All purpose cleaner.
- Use on all water washable hard surfaces, including glass, chrome, marble and aluminium
- Apply sparingly and evenly.
- Proper dosage saves costs and minimises environmental impact.

ECO 460 ALL PURPOSE CLEANER
33-279 5L/Unit



- Ecological – Washroom cleaner.
- Removes soiling and water scale from water washable hard surfaces, including stainless steel, porcelain, ceramic, glass and plastic.
- Apply sparingly and evenly.
- Proper dosage saves cost and minimises environmental impact.

ECO 507 WASHROOM CLEANER
33-292 5L/Unit



- Ecological – Toilet Cleaner.
- Use on all toilet and urinal installations.
- Safe for use on surfaces made from stainless steel, porcelain GRP.

ECO 550 TOILET CLEANER
33-293 12 x 1L/Unit



- Catering and general purpose degreaser.
- Suitable for floors, walls, drains in kitchens, bakeries, restaurants, hospitals and food manufacturing.
- Emulsifies animal fats, grease, oil, blood and protein with ease.
- Non-tainting.
- Suitable for use on aluminium.
- Eco-friendly low foam formulation.
- Suitable for use in scrubber drier machines.

ECOFLOWER KITCHEN CLEANER AND DEGREASER
33-298 5L/Unit



- Cleans windows, mirrors windscreens, VDU's, ceramics and porcelain.
- Contains vinegar to aid grease cut.
- Smear free.

ECOFLOWER WINDOW CLEANER
33-294 6 x 750ml/Unit



- Super concentrated.
- Mild long lasting foam, perfect for hand dishwashing.
- Leaves crockery and glassware sparkling clean and streak free.

ECOFLOWER WASHING UP LIQUID
33-295 5L/Unit
ECOFLOWER WASHING UP LIQUID
33-296-1 12 x 1L/Unit



Supplement the action of the Biological Urinal Block by combining with Blu-Away Washroom Cleaner.



High Performance

- Removes cause of blockages and washroom odours at source.
- Maintains clear, odourless pipework with each flush.
- Helps create a pleasant washroom environment.

Maximise Water Savings

- Flushing can be reduced to 3 times a day on average.
- No requirement to disconnect plumbing or administer a special cleaning solution.

Environmentally Friendly

- Contains only biodegradable materials.
- Does not contain PDCB or other dangerous chemicals.

BIOLOGICAL URINAL BLOCKS

33-032 1.1kg/Unit

Did you Know?

Using biological urinal blocks in one single urinal alone can save about 100,000 litres of water a year. That's the equivalent to the TOTAL annual water waste of a small household.

Also see **Tagfresh** Page 30



Toilet Seat Sanitiser Page 32



- Lasts up to 28 days.
- Water soluble - won't block outlets.
- Neutralises odours.
- Helps control limescale.
- Detergent based formulation - cleans as it fragrances.

3 IN 1 URINAL BLOCKS LEMON FRESH

33-077 3kg/Unit

NEW



- Bio Sleeves are an easy fit universal water saving device for urinals
- Substantial blockage reduction
- Fit any urinal (even those adapted to accept retro fitting systems)
- Use in conjunction with other Blu Away products to maintain an odour-free, efficient and cost effective washroom environment

BIO URINAL SLEEVE BLUE 30 DAY

33-050 25pk

BIO URINAL SLEEVE GREEN 90 DAY

33-051 25pk

NEW

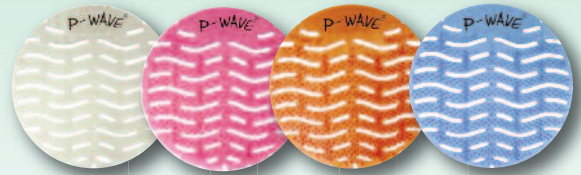

- P-Wave deodorising products to keep urinals and toilets smelling fresh



-P-WAVE DEODORISING WALL CUP

33-238 10pk

P-WAVE DEODORISING URINAL SCREEN

33-211 10pk

P-WAVE DEODORISING TOILET CLIP

33-212 12pk

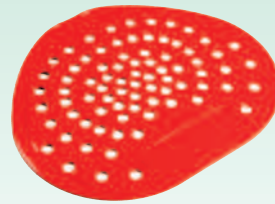

- Prevents blockages - chewing gum, cigarette ends, etc, cannot enter urinal pipework.
- Made from flexible vinyl to fit most urinals.
- Lasts up to 40 days.

DEOD-O-SCREEN DEODORISING URINAL SCREENS

33-210 12 Screens/Unit



- Kills germs.
- Cleans, foams and freshens with every flush.
- Lasts up to 28 days.

TOILET RIM HANGER

33-079 12 x 40g/Unit



- Made of extra durable polyester and rust proof staples.

1. TOILET BRUSH AND HOLDER OPEN

33-218

TOILET BRUSH AND HOLDER SEMI-ENCLOSED

26-299

2. TOILET BRUSH AND HOLDER ENCLOSED

33-213



- Cleans, foams and freshens with every flush.
- Colours water blue.
- Helps prevent limescale build-up.

LU BLUE CISTERN BLOCKS
33-073 12 x 45gsm/Unit



- A strong acid cleaner for use on china toilet bowls and urinals (not recommended for stainless steel or chrome fittings)
- Apply with an acrylic mop

SUMMIT STRONG TOILET DESCALER
33-137 10 x 1L/Unit

- Suitable to use with Summit Strong Toilet Descaler

ACRYLIC MOP (For Mop Caddy)
33-135 Each
MOP CADDY
33-136 Each



- Perfumed toilet maintainer which will leave your toilet fresh and clean.
- Regularly used it will maintain toilets and keep them in a clean and hygienic condition.
- Tested to BS EN 1276, proven to kill 99.99% of germs and bacteria.

OCEAN BREEZE TOILET CLEANER
33-138 12 x 750ml/Unit



- Stainless steel safe.
- Cleaner and descaler.
- 3-in-1 effective toilet cleaner
- Viscous formula which clings longer

1L AONA TOILET CLEANER & DESCALER
33-150 12 x 1L/Unit
5L AONA TOILET CLEANER & DESCALER
33-124 5L/Unit



- Concentrated acidic cleaner for cleaning and disinfecting toilets, urinals, sinks, baths showers, tiles and washroom floors.
- Thick, red liquid contains safe sulphamic and citric acids to clean kill germs and remove limescale and organic deposits in one operation.
- Safe for use on stainless steel, porcelain, chrome, ceramic and tiled surfaces.



SCALEIT PERFUMED SANITARY CLEANER AND DESCALER
33-133 12 x 1L/Unit
33-134 5 x 1L/Unit



MOULD & MILDEW CLEANER
33-011 750ml/6pk

- Use on ceramic tiles, grouting, rubber, vinyl and concrete
- Removes unsightly mould and mildew growth and smelly bio-films from hard surfaces in washrooms



SINKIT SANITARY CLEANER
33-173 6 x 750ml/Unit

- Sanitary cleaner designed to clean and disinfect surfaces throughout the washroom.
- Sanitary cleaner designed to clean and disinfect surfaces throughout the washroom.
- Red liquid with a fresh citrus fragrance.
- Sinkit effectively removes dirt body fats and soap scum from surfaces.
- Use Sinkit to clean and disinfect all washroom surfaces, including sinks, taps, toilets seats, baths, showers, walls, doors, floors, fittings and fixtures.



CREAM CLEANER
33-175 12 x 500ml/Unit

- Fresh Lemon Fragrance.
- Smooth, mildly abrasive, creamy liquid containing surfactants, which freshens as it cleans.
- Cleans away body fats, grease and scum lines from sinks taps and surfaces, leaving a clean shine.



CIF CREAM CLEANER
33-111 16 x 500ml/Unit

- Versatile cleaner which gives excellent performance on tough stains.

For **Polishing Cloths & Dusters** see pages 76-77



- Use on porous washroom surfaces eg. grout, and around urinals and toilets.
- Degrades organic soiling, completely eradicating stains and odours.
- Non-aggressive chemical - does not damage chrome or aluminium.
- Apply 1-2 times per week to maintain a clean, odour-free washroom.
- Pleasant mint fragrance.

BLU-AWAY BIOLOGICAL WASHROOM CLEANER AND ODOUR NEUTRALISER
33-031 6 x 750ml/Unit
BLU-AWAY BIOLOGICAL WASHROOM CLEANER AND ODOUR NEUTRALISER
33-030 5L/Unit

Cleaning up after a spillage? see **Spill Control** page 75



- PH neutral sanitary cleaner. designed to clean, disinfect and create a very long lasting aroma
- Safe for use on stainless steel
- Viscous, red liquid with a fresh, long lasting fragrance, Freshnit consists of surfactants and emulsifiers to dissolve body fats and scum.
- Safe for use on all washroom surfaces including; sinks, taps, baths, walls, doors, floors, fittings and fixtures, toilets, bidets and urinals.

FRESHNIT PERFUMED SANITARY CLEANER
33-120 5L/Unit





- Prevents limescale.
- Kills germs including salmonella, listeria, E.coli.
- Thick formulation clings better for lasting protection.



DOMESTOS BLEACH ORIGINAL
33-069 Unit
DOMESTOS BLEACH ORIGINAL
33-095 9 x 750ml/Unit



- Removes stains and disinfects toilets.



THIN BLEACH
33-113 5L/Unit



- Use on patios, paths, tools, drains, fences, walls.
- Removes moss, fungi and algae.
- Outdoor use only.

JEYES FLUID
33-074 5L/Unit



- Use for all disinfecting.
- Safe and easy to use.
- Saves on storage space.



CHLORINE TABLETS
33-001 200 Tablets/Unit



- Specially formulated to give greater clinging power where it matters.
- Pleasantly perfumed.



THICK BLEACH
33-117 12 x 750ml/Unit
THICK BLEACH
33-118 5L/Unit



- General purpose QAC based pine disinfectant.
- BS6424: 1984(90) grade AP 50.



PINE DISINFECTANT
33-114 5L/Unit



- Disinfectant and deodoriser concentrate that kills odour producing bacteria and fungi, neutralising unpleasant odours.
- Recommended for use in washroom areas: floors, toilets, urinals and drains.
- Deodoriser Concentrate is also highly effective on waste and rubbish bins, rubbish cart, waste disposal chutes, carpets and entrance matting.



DEODORISER CONCENTRATE
33-115 5L/Unit

Stage 1 strip the floor



Use AONA Floor Polish Stripper to strip emulsion polish from linoleum, rubber, sealed wood, terrazzo and thermoplastic floors. Also as a heavy duty detergent for removal of impacted dirt from concrete, quarry tile and non-porous surfaces.

- Unlocks' metallised emulsion polish, making removal easy.
- Penetrating action rapidly loosens dirt and heavy build-ups.
- Recommended for use with all scrubbing machines.
- Effective, heavy duty detergent - ideal for all hard surface scrub cleaning jobs.



AONA FLOOR POLISH STRIPPER
40-003 5L/Unit

Stage 2 seal the floor



For all linoleum, P.V.C., rubber, terrazzo and thermoplastic floors. N.B. Do not use on unsealed wood and cork floor coverings.

- Non-yellowing polymer film.
- Does not discolour even the lightest floor.
- Penetrates and seals porous floors, provides an ideal base for emulsion application.
- Resistant to polish strippers.

AONA ACRYLIC BASED SEAL
27-223 5L/Unit



- Use to varnish sealed and unsealed wood, hardwood, parquet and block floors.
- Creates durable gloss finish.
- Easy to clean and maintain.
- Solvent-based.

CLEAR VARNISH FLOOR SEALANT
40-097 5L/Unit



For Floor Polish applicators and equipment see page 107

Stage 2 Polish the floor



For all linoleum, P.V.C., rubber, sealed cork, sealed wood, terrazzo and thermoplastic floors. N.B. Not suitable for unsealed wood, unsealed cork or laminated flooring.

- Easy to use - no burnishing required.
- Maximum scuff resistance.
- Low maintenance requirement.
- Dries to a wet look gloss.
- Protects and prolongs the life of flooring materials.

AONA WET LOOK FLOOR POLISH
40-001 5L/Unit



Polish

For all linoleum, P.V.C., rubber, sealed cork, sealed wood, terrazzo and thermoplastic floors. N.B. Not suitable for unsealed wood, unsealed cork or laminated flooring.

- A metallised polish for extreme strength and durability coupled with ease of removability.
- Non-yellowing cross linked polymer film.
- Produces a deep shine with excellent slip resistance.
- Responds brilliantly to all spray burnishing techniques.

AONA HIGH SOLIDS FLOOR POLISH
70-709 5L/Unit

Stage 3 clean and maintain the floor



For the regular cleaning and maintenance of linoleum, PVC, rubber, sealed cork, sealed wood, terrazzo and thermoplastic floors. N.B Do not use on unsealed wood and cork.

- Made from natural citrus oils and vegetable oil derived emulsifiers to be environmentally friendly.
- Ideal damp mopping solutions for all surfaces.
- Economical maintenance for polished floors - will not remove or dull polish film at recommended dilution
- Readily burnished to a slip resistant shine.
- Perfect for spray cleaning, removes dirt and heel marks with ease.



AONA LEMON FLOOR GEL
70-705 5L/Unit



Maintainer

A polish maintainer for linoleum, PVC, rubber, sealed cork, sealed wood, terrazzo and thermoplastic floors.

- Highly efficient cleaner.
- Easily burnished to a high gloss.
- Pleasant and fragrant in use.



AONA FLOOR POLISH MAINTAINER
70-707 5L/Unit

Stage 3 clean and maintain the floor



- Use on all hard floors including polished floors, marble, linoleum, wood, PVC, concrete, tiles and laminate floors.
- Low foaming
- Fresh lemony fragrance
- Self levelling formulation which dries quickly and evenly over the surface of the floor without leaving patches or smears.



FLOORIT FLOOR CLEANER
40-047 5L/Unit



- Heavy duty, low foam, alkaline cleaner, designed especially for use with scrubber drier machines.
- Water-based and fragrance-free formula for use in all industrial environments.
- Suitable for cleaning a variety of surfaces, including; concrete floors, industrial painted floors and ceramic tiles. Removes carbonised deposits, dried oil, fats, grease, general dirt, blood, protein, rubber and starch.



SCRUB KLEEN DETERGENT
40-109 5L/Unit



Highly recommended for
**Schools, Colleges
and Universities**

- Ready-to-use cleaner and disinfectant with a floral fragrance.
- Designed for daily use to maintain clean and hygienic conditions.
- Spray and Wipe cleans, freshens and kills 99.99% of bacteria (tested to BS EN1276).
- Effective against MRSA.
- Spray and Wipe can be used safely on any water washable hard surfaces.

SPRAY & WIPE BACTERICIDAL CLEANER
33-180 6 x 750ml/Unit

SPRAY & WIPE BACTERICIDAL CLEANER
33-102 5L/Unit



Optimal disinfection for use in healthcare, catering and high risk applications. Kills Norovirus, E. Coli, Swine Flu, HIV, Hepatitis C, MRSA & Clostridium difficile Passes EN 1276, 13704, 1650, 14476 & 14675 Manufactured in the UK to ISO 9001, 14001 & 18001

- Aona Superbac cleans and sanitises frequently touched items such as door handles, tables, banisters etc. and is suitable for damp mopping floors.
- Independently proven to kill the Norovirus, HIV, Hepatitis C and H1N1 Influenza viruses.
- Also certified to kill Clostridium difficile, MRSA and common food poisoning bacteria including Salmonella typhimurium, Listeria monocytogenes and Escherichia coli.

AONA SUPERBAC+ CONCENTRATE
70-706 5L/Unit

NEW



For the removal of stains, grease, and soap scum etc. from sinks and basins, worktops and bathroom tiles. Also a highly effective sanitiser against bacteria.

- Removes stains, soap deposits and grease/oil/fatty residues.
- An effective sanitiser against bacteria.
- Rapid action efficient cleaner for non-porous surfaces.
- Pleasant fragrance, freshens as it cleans.
- Easy to use – simply spray on and wipe off with a clean cloth or paper towel.

750ML SPRAY AND WIPE WITH BLEACH
36-542 6 x 750ml

NEW



- Multipurpose perfumed Sanitiser.
- Ideal to prevent the spread of infections on regularly touched areas.
- Suitable to use on any water washable surface.

750ML AONA ULTRA-BAC CLEANER
33-189 6 x 750ml/Unit

AONA ULTRABAC PERFUMED VIRUCIDAL CLEANER
33-116 5L/Unit

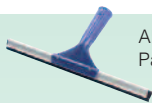

Also see **Window Cleaning**
Page 83



- Glass and plastic cleaner, which cuts through grease and dirt to leave a streak and smear-free sparkling finish. Free from ammonia and abrasives, Brite ensures effective cleaning without unsightly chalk deposits.
- Brite cleaners windows, double glazing, mirrors, glass, display units, glass shelves, VDU screens, ceramic tiles stainless steel and aluminium.

AONA GLASS CLEANER

33-222 6 x 750ml/Unit
33-223 5L/Unit



- Stainless steel polish, leaves a lasting shine and is resistant to finger marks and dirt.
- Non-tainting and can be used in food and hygiene areas.
- Specially designed to clean and polish stainless steel and other bright materials, leaving a protective finish.

DAZZLE STAINLESS STEEL POLISH

33-181 6 x 750ml/Unit



- Use on brass, copper, pewter and chrome.

BRASSO METAL BRASS POLISH

33-099 175ml/Unit



- Cleans and Polishes in one operation.
- Leaves a fine finish and freshens the environment with a sophisticated fragrance.
- Antistatic.

FURNITURE POLISH AEROSOL

33-143 12 x 300cc/Unit
SWIFT CLEAN AND SHINE FURNITURE POLISH
33-178 6 x 750ml/Unit



- For sealed wood surfaces.
- Formulated with a blend of waxes and conditioners.
- Natural fragrance.

PLEDGE FURNITURE POLISH

33-063 12 x 400ml/Unit



- Renovate, clean, shine, polish.
- Use on stainless steel, brass, copper, bronze, aluminium, chrome and more.

METAGLYNT METAL POLISH

33-091 6 x 250ml/Unit



- Citrus-based cleaner and degreaser that has been formulated with citrus solvents for maximum cleaning power.
- Fast acting to remove even the most stubborn soiling, including diesel oil, food oil, fats, grease, tobacco film, body fat, mineral oils, rubber, traffic film and engineering oil.
- Ideal to clean anti-slip surfaces, stainless steel, vinyl, painted surfaces, ceramic, plastic and concrete.



VIROSOL HEAVY DUTY HARD SURFACE CLEANER
33-131 5L/Unit



- Surface Safe Cleaner which cleans, freshens and enhances all hard surfaces without leaving a residue.
- Fresh fragrance.
- Use on wood, glass, plastic, aluminium, stainless steel.
- Ideal for daily cleaning of general interior surfaces.



CLEANIT MULTI SURFACE CLEANER
33-128 5L/Unit



- Use on sinks, basins, worktops, ceramics.
- Effective sanitiser against bacteria.
- Removes mould and soap scum.
- Avoid contact with carpets, clothes, fabrics and wood.
- May discolour painted and metal surfaces.



FLASH ALL PURPOSE CLEANER
33-029 5L/Unit



For cleaning floors in offices, schools, hospitals, canteens etc. Suitable for use on linoleum, PVC, rubber, sealed wood, sealed cork and thermoplastic floors. N.B. Not recommended for galvanised surfaces, laminated flooring or unsealed wood and cork.

- All-purpose cleaning concentrate, ideal for removing soil, grease and heel marks from all synthetic floors.
- Also excels on all non-porous surfaces.
- Controlled foam helps prevent over use



AONA MULTI-PURPOSE CLEANER
40-021 5L/Unit



- Heavy duty descaler.
- Poolside safe - does not affect the PH of the pool.
- Can be used as a maintenance cleaner or a deep clean.
- Dissolves scale build up, body fat and scum.



BREAKER HEAVY DUTY POOLSIDE CLEANER AND DESCALER
 33-280 12 x 1L/Unit
 33-281 5L/Unit



- Highly concentrated acidic cleaner for the removal of severe water scale and rust marks.
- Based on a special blend of surfactants with hydrochloric acid (Not suitable for use on stainless steel).
- Highly powerful descaler.
- Recommended to remove scale and stains in toilet deep cleans.



ACID WASH 80
 33-122 5L/Unit

NEW

- Ultimate spray descaler and cleaner.
- Dissolves limescale and leaves a lasting shine.
- Pleasant fragrance.
- Use on sinks, baths, taps, showers, tiles etc.

KILLROCK MULTI-PURPOSE POWER SPRAY
 33-000 750ml/6pk

NEW

Blitz is the ideal cleaner concentrate for: Transport, garages, service stations, haulage contractors, railways, dockyards. Engineering industries, manufacturing plants, janitorial trade, local authorities etc

- Powerful cleaning action removes the heaviest industrial soil.
- Cuts through grease, oil and grime - ideal for engineering and plant cleaning.
- Controlled foam for scrubbing and wall washing and pressure washing.
- Highly concentrated and economical in use.

AONA BLITZ INDUSTRIAL CLEANER
 70-700 5L/Unit



- Use in hot water extraction machines on woven or non-woven carpets of natural or synthetic fibres, and upholstery fabrics eg. car seats.
- Woolsafe approved.
- Low foaming.
- Pleasant fragrance.

COMET CARPET CLEANER DETERGENT
33-109 5L/Unit



- An odour neutraliser, designed to combat unwanted odours and bad smells, especially stale urine odours.
- Sanex is odourless and works by actually neutralising the odour molecule.
- Suitable for deodorising any surface that is water tolerant, including chairs, seating, carpets, food waste chutes and offal chutes.

SANEX
33-012 6 x 750ml/Unit
SANEX
33-314 5L/Unit



Clean up Granules
Page 75



Carpet Floor Cleaning Machines
Page 99



Matting
Page 141



- Use on carpets, upholstery and on coloursafe washable fabric including wool.
- Apply as single solution or use as pre-spray prior to extraction cleaning.

SAS 20 CARPET SPOT AND STAIN REMOVER
33-183 6 x 750ml/Unit



- Prevents foam clogging pumps and pipelines, restores correct circulation and helps prevent pumps overheating.
- A must for carpet hot water extraction machine recovery tanks.
- Reduces unsightly foam in effluent treatment tanks.

CARPET CLEANER DE-FOAMER
33-107 5L/Unit

NEW



Highly recommended for **Schools, Colleges and Universities**

- Safe on interactive whiteboards.

OFF THE BOARD WHITE BOARD CLEANER
33-182 6 x 750ml/Unit



- Thickened formulation particularly suitable for vertical surfaces.
- Slow evaporation to break up graffiti.
- Broken up paint is easily washed off with water.
- Highly effective.



GRAFFITI REMOVER AEROSOL
33-148 400ml/Unit



Highly recommended for **Schools, Colleges and Universities**



- Use on carpets, fabrics and hard floors.
- Performance is best on sticky residues rather than hardened deposits.
- Rapidly freezes deposits which can then be scraped off.

CHEWING GUM REMOVER AEROSOL
33-141 400ml/Unit



- Simple to use spot application treatment for the effective removal of chewing gum.
- Solvent based product.
- Designed to combat problems with sticky gum, allowing it to be removed quickly and easily.
- Use to remove sticky gum deposits from solvent resistant carpets and fabrics.

CHEWING GUM REMOVER
33-005 6 x 500ml/Unit

NEW



- Fast acting ink and pen mark remover.
- Rapidly dissolves ink pen and dry wipe markers from hard surfaces and solvent resistant fabrics.

INKOV MARKER PEN REMOVER
56-012 200ml 6pk/unit



- For smooth, non-porous flat surfaces - metal, glass, enamel, formica and stainless steel.
- Dissolves paint, inks and adhesives.
- Towel will absorb and hold residue without redepositing.

sheet size 20 x 23cm

GRAFFITI WIPES
19-012 150 Wipes/Unit



- For washing up and general cleaning duties.
- Good cleaning performance.
- Good foam characteristics.



GENERAL PURPOSE DETERGENT 5L

33-101 5L/Unit

GENERAL PURPOSE DETERGENT 20L

33-100 20L/Unit



- Concentrated washing-up liquid for hand use.
- Produces long-lasting foam to combat greasy dishwashing problems.
- The advanced blend of cleaning agents and lemon oils ensures mildness and freshness in use, leaving glassware and crockery sparkling and grease free.
- Designed for cleaning glassware, cutlery, crockery and utensils by hand.



CITROL LEMON DETERGENT

33-103 12 x 1L/Unit

33-104 5L/Unit



Suitable for all dishwashing, glass washing, crockery and utensil washing.

- Unique formulation has passed the European test method E.N. 1040 at 1:100 achieving a kill rate of 99.999% on pseudomonas aeruginosa and staphylococcus aureus.
- Also tested against and proven to kill e-coli, salmonella, listeria and MRSA.
- Patented formula is unique in that it kills bacteria in normal use at normal dilution rates.
- Biodegradable, phosphate and formaldehyde free.



AONA BACTERICIDAL WASHING UP LIQUID

70-015 5L/Unit



- Outstanding cleaner that cuts through grease fast.

FAIRY LIQUID ORIGINAL

33-034 6 x 900ml/Unit

FAIRY LIQUID ORIGINAL

33-092 5L/Unit



- Use in dishwashing and glass washing machines with automatic pumps.
- Reduces limescale.
- Powerful cleaning action.
- Suitable for use in hard or soft water conditions.

HEAVY DUTY MACHINE WASHING DETERGENT

33-037 5L/Unit

HEAVY DUTY MACHINE WASHING DETERGENT

33-036 20L/Unit



- Suitable for use in hard or soft water.
- Use in dishwashing and glass washing machines with automatic pumps.
- Can also be used for final rinse for hand washing items.
- Eliminates need for towel drying.
- Leaves cutlery, crockery and glassware sparkling clean.

MACHINE RINSE AID

33-039 5L/Unit

MACHINE RINSE AID

33-038 20L/Unit



- Suitable for use in hard or soft water.
- Excellent food soiling removal properties.
- Suitable for crockery, glassware, utensils.
- Built in glass protection.

TRICEL DISHWASH POWDER 5KG

33-045 2 x 5kg/Unit



- Also available in 10kg bags.
- Tablets for water softeners.

DISHWASHER GRANULAR SALT 25KG

33-071 25kg/Unit

TABLET SALT 25KG

33-070 25kg/Unit



- The Powerball contains unique stain soakers which soak and soften dried-on food residues.

FINISH POWERBALL TABLETS

33-096 90 Tablets/Unit

FAIRY DISHWASH TABLETS

33-093 86 Tablets/Unit



- Low-foaming, non-tainting, concentrated descaler for stainless steel plant and equipment in the food industry.
- Ideal for descaling bain-marie, stainless steel water boilers, steamers, dish and glass washing machines and stainless steel pipework.

PHOS DESCALER

33-132 5L/Unit

See page 77 for Dishcloths

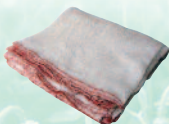

See page 78 for Scourers





- Fast-drying, spray on and wipe off bactericidal cleaner for the food industry.
- Designed for regular use on all hard surfaces.
- AX kills 99.99% of bacteria (tested to BS EN 1276 at a 0.5% dilution).
- Suitable to remove blood, fat, food, grease and oils from stainless steel, stone, concrete and plastic.

AX BACTERICIDAL SURFACE CLEANER

33-176 6 x 750ml/Unit
33-177 5L/Unit



Also see **Sanitising Wipes**
for Catering and food-prep areas.
Page 79



- Use to clean & sanitise staff canteen and kitchen areas.
- Removes tea and coffee stains.
- Can be used to disinfect desks 6 x 750ml/unit.

TOPIT SANITISING CLEANER

33-097 6 x 750ml/unit



- Suitable to use to remove blood, fat, food, grease and oils from stainless steel, stone, concrete and plastic.
- Concentrated, bactericidal cleaner and degreaser with an odourless formula for the food industry.
- Removes heavy soiling and kills 99.9% of bacteria (tested to BS EN 1276 at a 0.5% dilution).



SOLA-BAC HEAVY DUTY BACTERICIDAL CLEANER

33-108 5L/Unit
33-234 20L/Unit



- Cleaner and degreaser concentrate, designed to dissolve and float away the toughest grime and leave a spotless finish.
- Powerful, blue, alkaline cleaner and degreaser, designed to perform quickly in order to maintain hygiene in food environments.
- Ideal for removing food oils, fats, blood, dirt, industrial oils and grease from a multitude of surfaces.



UBIK 2000 UNIVERSAL CLEANER CONCENTRATE

33-125 5L/Unit
26-338 20L/Unit



- Highly specialised degreaser.
- Incorporates a blend of emulsifiers for the removal of liquid oils and grease from non-permeable surfaces.
- Blue viscous liquid with a formula consisting of a wide range of non-ionic surfactants to remove oils and grease of different types.
- As a PH neutral product that is completely solvent-free, DD10 can be used on all surfaces in complete safety.



DD10 DETERGENT DEGREASER
33-106 5L/Unit



- Removes fat, grease, animal oils and dough from food processing surfaces and equipment.
- Quickly dissolves in water to make a very strong degreasing solution.
- For use in food and meat processing areas, breweries and dairies.



BLITZ DEGREASING POWDER
33-033 10kg/Unit



- Heavy duty oven cleaner, designed for the rapid removal of grease and charred food debris.
- Powerful liquid gel, which penetrates, emulsifies and dissolves severe soiling.
- Vanquish is based on 20% Sodium Hydroxide to ensure rapid action.
- Ideal to rapidly remove charred food debris, dried bloods, fats and grease from a range of surfaces and equipment.



VANQUISH FOOD PLANT AND OVEN CLEANER
33-140 12 x 1L/Unit
VANQUISH FOOD PLANT AND OVEN CLEANER
33-040 5L/Unit



- Use in grease traps and waste pipes to break down build up, control odours and prevent solidifying.
- Can be used in dosing systems.
- Essential in catering environments.
- Cuts through organic matter.

GLADIATOR
33-006 5L/Unit



- Highly effective product.
- Unblocks drains and plugholes.
- Quickly digests organic matter.
- Dissolves solids.
- Kills germs.

KIL-BLOCK DRAIN CLEANER
33-008 6 x 500ml/Unit



- Digests organic deposits.
- Breaks down blockages.

ZI-GEST DRAIN MAINTAINER
33-002 5L/Unit



- Ideal for baths, showers, sinks and urinals.
- Desolves hair, slime, soapscum, etc.
- Will not harm pipes or fittings.
- Fresh lemon fragrance.

DESOLVE POWDERED DRAIN MAINTAINER AND CLEANER
33-004 500g/Unit



- Suitable for sensitive skin.
- Use on all clothes and fabrics.
- Helps remove the most stubborn marks.
- 100 washes.

SUPER NON-BIOLOGICAL LAUNDRY POWDER

33-046 100 Washes

SUPER BIOLOGICAL LAUNDRY POWDER

33-047 100 Washes



- Concentrated fabric conditioner for professional use.
- 140 washes.

COMFORT FABRIC CONDITIONER

33-067 5L/Unit



- Leaves fabrics fragrant & soft.
- Added fibre protector.
- Use in automatic washing machines to provide comfort and softness to all fabrics.

FABRIC CONDITIONER

33-082 5L/Unit



- Non-biological.
- Not suitable for wool or silk garments.
- 90 washes.

PERSIL NON-BIO POWDER

33-068 90 Washes

PERSIL BIO POWDER

33-066 90 Washes



Summit... Cleaning Equipment

Summit's extensive range of cleaning equipment includes:



Site safety hanging sign



Window Cleaning



Scourers



Hygiene Brushware



Cloths



Squeegees and Shovels



Wipes



Wooden Brooms



Janitorial Trolleys



Vehicle Cleaning



- Holds 25kg of rock salt.
- 13" stud tread pneumatic tyres.
- Rate setting control on handle.
- Up to 4.5m spread pattern.
- Heavy duty gearbox.
- Upright, ergonomic design.

HEAVY DUTY SALT SPREADER
42-011

Please note: spreader appearances may vary without notice.



ROCK SALT BROWN
42-001 25kg Bag/Unit

ROCK SALT WHITE
42-002 25kg Bag/Unit



■ 48" wooden handle.
POLYPROPYLENE SNOW SCOOP
42-004



- Fast acting ice and snow remover.
- Non-corrosive - will not damage surfaces, vehicles or equipment.
- Will not leave unsightly stains on carpets if walked inside.
- Easy carry 7.5kg tub.
- **Magic Ice Melt lasts up to 5 times longer than salt.**

MAGIC ICE MELT
40-020



- Snow and Leaf Sweepers
- Ask for details



7 cu.ft. GRIT BIN
H787 x W787 x D482mm (holds 8 x 25kg bags)
42-005

14 cu.ft. GRIT BIN
H965 x W1100 x D725mm (holds 16 x 25kg bags)
42-006



Adjustable shoulder strap - Ideal for school trips

- Contents include disposables and scoops for over 10 uses.
- + pack of sanitising surface wipes, 750ml bactericidal spray, room spray, foam hand soap and 300g bottle of granules.
- A must have for all site managers and first aid rooms.



10 USE HYCLENZ BODY FLUID DISPOSAL KIT
46-001

Super absorbent for cleaning up vomit



- The proven way to clean-up vomit, body fluids & every day spillages.
- Fast acting.
- Super Absorbency.
- Economical in use.

EMERGENCY CLEAN-UP GRANULES WITH DEODERISER
46-005 240gm/Unit
46-006 1.5kg/Unit



- Single-Use Pack contains 10g Super Absorbent Powder, 30ml Disinfectant spray, gloves and bag for disposing of soiled materials after use.

SINGLE USE CLEAN-UP KIT
45-006 Each



- Removes dust, fingerprints and grease from most surfaces with ease and without chemicals.
- Can be washed up to 500 times.
- Colour options: B=Blue, G=Green, R=Red, Y=Yellow.

MICROFIBRE CLEANING CLOTH
34-017 10 Cloths/Unit



Highly recommended for
Schools, Colleges and Universities

- Cleans general dirt and marks: white boards, finger printed walls, black marker pen etc.
- No need for chemicals, just dampen the Miracle scourer in water and rub the mark away.

MIRACLE SCOURER
34-053 12 Scourers/Unit

NEW



- For quick and easy cleaning.

MICROFIBRE GLASS CLEANER MITTS
34-045

All purpose cloths - use wet for routine wiping of surfaces

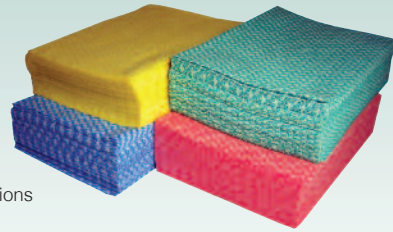

- Colour options

HIGH PERFORMANCE "MULTI-NET" CLOTH

34-026 50 Cloths/Unit

Colour options: Add after code B=Blue, G=Green, R=Red, Y=Yellow.



- Machine washable.
- High wet and dry strength.
- Closed structure resists tearing and snagging.
- Sheet size 430 x 350mm.
- Colour options: B=Blue, G=Green, R=Red, Y=Yellow.

NON-WOVEN MEDIUMWEIGHT CLOTH
34-054 10 Cloths/Unit



- Supple and flexible.
- Anti-static.
- Unlike woven cloths, which trap dirt in the open weave of their fibres, dirt particles are unable to penetrate a non-woven surface, and are easily rinsed away. With little or no dirt particles to feed on, the growth of bacteria and germs is greatly reduced and the cloth stays fresher for longer.
- Colour options: B=Blue, G=Green, R=Red, Y=Yellow.
- 40gsm.

PERFORATED CLOTH ON A ROLL

34-020 2 x 500 Cloths/Unit



- Machine washable.
- Excellent dirt pick up.
- Resists growth of micro-organisms even after washing.
- Long lasting.
- Easy to rinse.
- Dries rapidly and stays fresh.
- Sheet size 510 x 360mm.
- Colour options: B=Blue, G=Green, R=Red, Y=Yellow.

OPTIMA PLUS MULTI PURPOSE CLOTH
34-027 6 x 25 Cloths/Unit

NEW



- Specialist cloth for polishing glass, ceramics, mirrors and stainless steel to a smear free shine.
- No chemicals required just use water.
- Can be used wet, damp or dry to remove dirt, grease and dust.
- Extra large size - 600 x 800mm.
- Individually bagged.

GLASS CLEANING MICROFIBRE CLOTH

34-081 1 Cloth/Unit



- Machine washable up to 15 times.
- Excellent dirt pick up.
- Resists growth of micro-organisms.
- Gives good abrasion.
- Absorbs nearly 9x its own weight.
- Dries rapidly and stays fresh.
- 65gsm.
- Sheet size 430 x 380mm.

BLUE SUPER J-CLOTH

34-041 25 Cloths/Unit

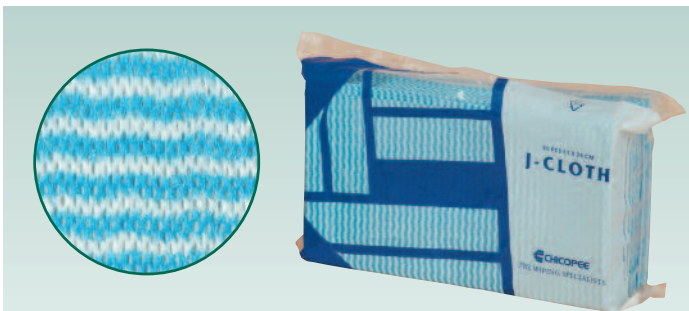

- Machine washable up to 15 times.
- Excellent dirt pick up.
- Resists growth of micro-organisms.
- 50gsm.
- Sheet size 360 x 340mm.

BLUE J-CLOTH

34-042 50 Cloths/Unit



- High quality cotton.
- Highly absorbent to prevent streaking on glass.
- 19" x 28"

TEA TOWELS

34-061 10 Towels/Unit



- 400 x 300 x 135mm

TRAY TIDY

41-089



- 100% pure cotton.
- Super absorbent.
- Ideal for polishing - cut to required length.
- 30cm x 4.44m.

STOCKINETTE ROLL

34-035

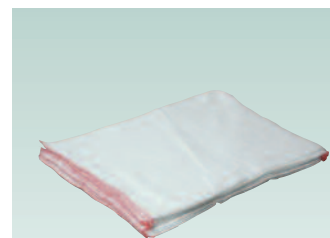

- Highly absorbent.
- Launderable and can be bleached.
- 12" x 14".

STOCKINETTE DISH CLOTHS

34-031 10 Cloths/Unit



- 100% cotton with dust holding fibres.
- Launderable with stitched edges to prevent fraying.
- 20" x 16".

YELLOW DUSTERS

34-025 10 Dusters/Unit



- Per pair.

OVEN GLOVES

34-058



- Highly absorbent.
- Launderable medium duty cloth.
- 19" x 14".

FLOORCLOTHS

34-037 10 Cloths/Unit



■ 6 x 4" Green.

SPONGE BACKED SCOURER WITH GRIP
34-023 10 Scourers/Unit



- Available XS, S, M, L, XL
- Rubber gloves for regular cleaning duties.
- Standard colour blue (other colours available).

HOUSEHOLD RUBBER GLOVES
50-030 1 Pair/Unit B=Blue, G=Green, R=Red, Y=Yellow.



■ 9 x 6" Green.

HEAVY DUTY SCOURER
34-048 10 Scourers/Unit

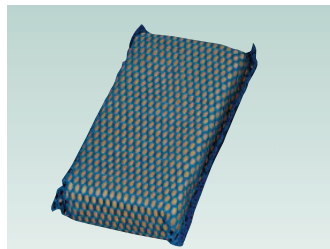

- Handheld abrasive covered sponge.
- Ideal for bathrooms and kitchens.

FASTNET SPONGE
34-039 10 Sponges/Unit



■ 9 x 6" Green.

GREEN SCOURER
34-029 10 Scourers/Unit



- Unique PU coating lifts dirt without scratching surface.
- Will not shed particles.
- Practical, easy to hold and ergonomic shape.
- Colour options: Blue, Green, Red, Yellow.

PURACTIVE SCOURER
34-055 10 Scourers/Unit



40gm STAINLESS STEEL SPIRAL SCOURER
34-028 10 Scourers/Unit



SOAP FILLED PADS
34-014 60 Pads/Unit



- Use with 41-011 Handle. See page 84.

SWIVEL SOCKET PAD HOLDER
34-003



■ 23 x 10cm.

HAND HELD PAD GRIPPER
34-002



- 25 x 11cm.
- For use with 34-002 and 34-003.
- Colour options:
Black, very abrasive for stripping.
Green, medium for scrubbing.
White, light for polishing.

PAD SCOURER
34-100 (White) Each 34-101 (BLUE) Each 34-102 (Black) Each



Kills H1N1,
MRSA, E Coli,
Staphylococcus,
Salmonella

- Designed to clean and kill all bacteria on hard surfaces. Ideally suited to clean food preparation areas before and after use.
- Will kill all harmful bacteria including Staphylococcus aureus, Pseudomonas aeruginosa, Escherichia coli, Candida albicans, Penicillin spp, Influenza virus.
- 1000 sheets per tub.
- Sheet size 20 x 23 cm.

SANITISING SURFACE WIPES
19-019 1000 Wipes/Unit



- Cleans hands and assists in prevention of spreading bacteria.
- Moisturising agent.
- 200 sheets per tub.
- Sheet size 20 x 30 cm.

SANITISING HAND WIPES
19-010 200 Wipes/Unit



- Cleans and leaves surfaces bacteria free.
- 200 sheets per tub.
- Sheet size 20 x 30 cm.

SANITISING SURFACE WIPES
19-009 200 Wipes/Unit



- Sanitising probe wipes are designed to clean and sanitise food probes and kitchen utensils prior to contact with food stuffs, especially meats.
- Ideal for kitchens, carveries, delicatessens, mobile kitchens etc.
- 200 sheets per tub.
- Sheet size 20 x 30 cm.

SANITISING PROBE WIPES
19-001 200 Wipes/Unit



- Suitable for cleaning all telephones and computer equipment.
- Sanitises and kills bacteria.
- Leaves fresh and clean
- 150 sheets per tub.
- Sheet size 13 x 13 cm.

TELEPHONE/VDU WIPES
19-004 200 Wipes/Unit

Fibre- wipes

The new large wet wipe for ultimate performance



- High performance.
- Wipe collects dirt rather than smears it.
- Optimum 8 fold wipe.
- Sheet size 38 x 25cm.

FIBRE WIPES

- 19-020 Blue Multi-purpose 100/pk
- 19-021 Red Sanitising washroom 100/pk
- 19-022 Green Catering 100/pk
- 19-023 Yellow Clinical sanitising 100/pk
- 19-024 Black Ultragime industrial 100/pk

Keeps wipes fresh and allows speedy and hygienic wiping



- Suitable for healthcare, leisure centres, catering areas and industrial workplaces.
- Unique seal prevents wipes drying out.
- Wipes can be dispensed using only one hand.
- Easy to load.
- Made from tough plastic which can be wiped clean.
- Lockable to prevent theft.

WET WIPE DISPENSER
19-033 1/Unit

- Perforated wipe ensures only a single wipe is dispensed at a time which reduces consumption and cost.
- Low lint material.
- Effective against bacteria and viruses such as Salmonella, V-Diff, E-Coli, HepatitisB, MRSA.
- Sheet size 185 x 200mm.

SURFACE SANITISER WIPE REFILL
19-034 100 Wipes/Unit

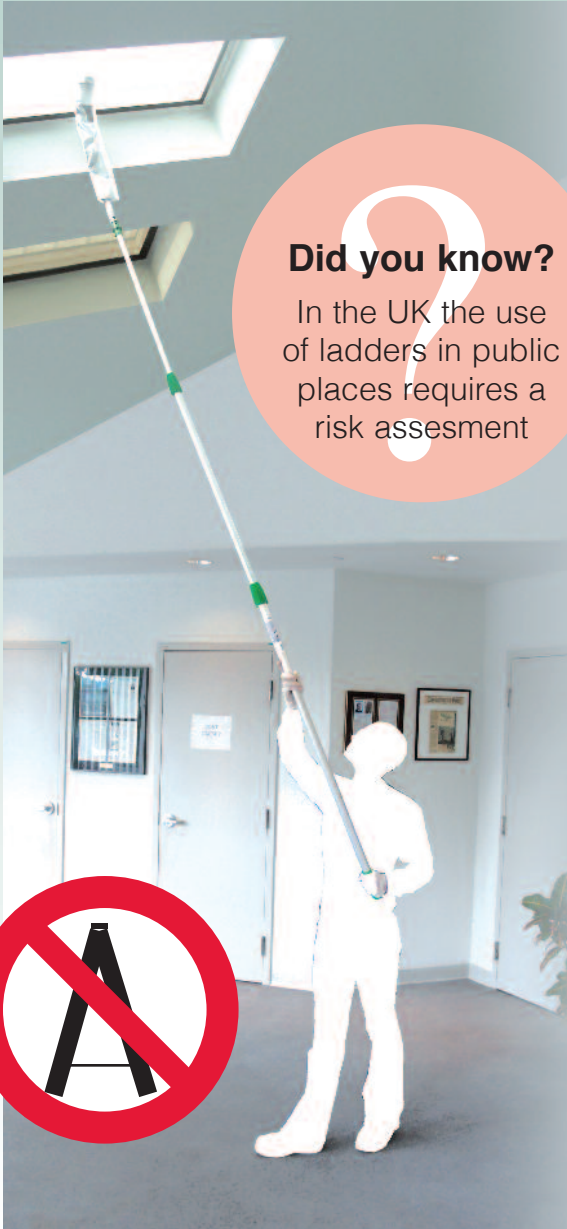

Did you know?

In the UK the use of ladders in public places requires a risk assesment

FLEXIT and Extendable Pole

- Extendable Pole for high reach
- Attachments for easy cleaning
- Helps eliminate the use of ladders



1.25M EXTEND IT POLE WITH LOCKING CONE

34-013

2.5M EXTEND IT POLE WITH LOCKING CONE

34-015

3M EXTEND IT POLE WITH LOCKING CONE

34-016

4M EXTEND IT POLE WITH LOCKING CONE

34-018

6M EXTEND IT POLE WITH LOCKING CONE

34-021

7.5M EXTEND IT POLE WITH LOCKING CONE

34-062



FLEXIT OSTRICH DUSTER

34-073



FLEXIT PIPE BRUSH

34-033



FLEXIT COBWEB DUSTER

34-030



- Great fo cleaning around corners.
- Bendable to any shape.
- Washable replacement sleeve.



FLEXIT MICROFIBRE HEAD & SLEEVE

34-012

“The first time I used Flexit it saved me £100”



■ Economy high reach extendable dusters.

1.17M TELESCOPIC DUSTER

34-004



■ Economy high reach dusters.

22" LAMBSWOOL FLICK

34-001

48" LAMBSWOOL FLICK

34-006

22" TURKEY FEATHER DUSTER

34-007

Indoor Window Cleaning

3m Extendable Pole



3M WINDOW SPRAYGEE KIT
40-036

Stingray Indoor Cleaning System

Ask for details



22L PLASTIC BUCKETS
40-027



35cm STAINLESS STEEL SQUEEGEE HANDLE, RUBBER GRIP, FOR 37-003

37-001

35cm STAINLESS STEEL CHANNEL WITH RUBBER BLADE

37-003

35cm RUBBER BLADE REPLACEMENT

37-004



35cm PLASTIC T-HANDLE FOR 37-007

37-006

35cm ALUMINIUM T-HANDLE FOR 37-007

37-005

SLEEVE FOR 35cm T-HANDLE

37-007

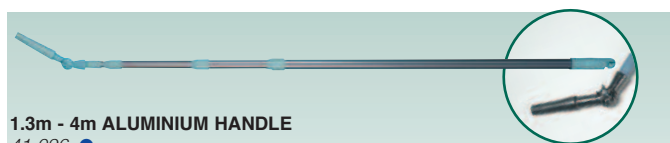

1.3m - 4m ALUMINIUM HANDLE

41-096



2m - 5m ALUMINIUM HANDLE

41-012



- Kit contains: Handle, 3 x Sleeves, 1.5L Solution and Spray Bottle.
- Full details on page 64.



See our product Video

ULTIMATE SPRAYGEE KIT
33-139 each

1.5L SPRAYGEE SOLUTION
33-144 each



- Lightweight, user friendly.
- Easy manoeuvrability.
- Strong and robust.

JANITORIAL TROLLEY
26-720 (Accessories ordered separately)



- Lightweight, user friendly.
- Easy manoeuvrability.
- Complete with yellow, flame resistant waste bag.
- Non-marking castors.

JANITORIAL TROLLEY
40-153 (Accessories ordered separately)



- Durable, heavy duty container.
- Optional wheels and lids.
- Colours available (wheels not included)

MOBILE CONTAINER
43-060



- Carrying strap.
- Viton seals.

10L PLASTIC PRESSURE SPRAYER
40-004



FOLDABLE STEPSTOOL
34-086



26" CAUTION SIGN
40-007



21" CAUTION CONE
40-154



- Torsion action to secure pole (max. extension 112 cm)
- Durable materials for long product life.
- Soft, pliable sign for "Closed for Cleaning" warning messages (English/Spanish on the front - French/English on the back).

SITE SAFETY HANGING SIGN A Defence against slip-fall injuries
40-006



- Easy to move.
- Extends to 4m.

PORTABLE MOBILE BARRIER
26-792

Hygiene Brushware

- Products comply with E.U. and U.S. Public Health Service Food Code 1993.
- Reliable, effective, extremely robust and easily cleaned.
- Mostly available in six colours to avoid cross-contamination.
- Can be autoclaved at 134°C.
- For environments where security of filaments is essential (e.g. food), products are available in **Resin Set** version:
 - Each tuft is stapled into the brush back with a stainless steel staple. Resin is then set into a recess on the face of the brush, covering the filaments and the staple (see diagram).
 - Unique and superior to all other methods.
 - Inhibits accumulation of dirt and moisture in the tuft holes.
 - Prevents filament pulling out.
- Manufactured specifically to clean hygienically sensitive areas in Food Factories, Dairies, Schools, Dental Practices, Veterinary Surgeries, Catering Establishments and Hospitals.



Chemical resistance data sheets available.

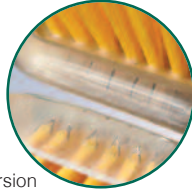

Resin Set version



■ 25mm trim.

240mm VERY STIFF GROUT SCRUB
41-144

● ●

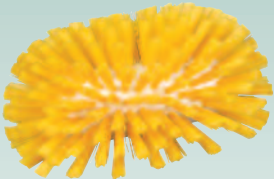

■ 41mm trim.

■ Use for cleaning and unblocking drains, vats, vessels, tanks, pipes.

216mm MED/SOFT BULK TANK BRUSHES
41-078 Plain
41-080 Resin Set

● ● ● ● ● ● ○

216mm STIFF BULK TANK BRUSHES
41-079 Plain
41-162 Resin Set

● ● ● ● ● ● ○



■ 57mm trim.

300mm SOFT SWEEPING BROOM
41-055 Plain
41-056 Resin Set

● ● ● ● ● ○



■ 63mm trim.

300mm MEDIUM STIFF SWEEPING BROOM
41-047 Plain
41-048 Resin Set

● ● ● ● ● ○



■ 63mm trim.

300mm STIFF SWEEPING BROOM
41-070 Plain
41-071 Resin Set

● ● ● ● ● ○



■ 28mm trim.

200mm VERY STIFF TILE SCRUB
41-145 Plain

● ●



■ 47mm trim.

390mm SOFT NARROW BROOM
41-026 Plain
41-027 Resin Set

● ● ● ● ● ○



■ 63mm trim.

457mm MEDIUM STIFF SWEEPING BROOM
41-053 Plain
41-054 Resin Set

● ● ● ● ● ○



■ 63mm trim.

457mm STIFF SWEEPING BROOM
41-072 Plain
41-073 Resin Set

● ● ● ● ● ○



■ 82mm trim.

609mm MEDIUM STIFF SWEEPING BROOM
41-061 Plain
41-062 Resin Set

● ● ● ● ● ○

Handles for Hygiene Cleaning Heads



1350mm THREADED ALUMINIUM HANDLE
41-011 ● ● ● ● ● ○

Colour-coded handgrips





■ 57mm trim.

317mm SOFT BANISTER BRUSH
 41-057 Plain
 41-058 Resin Set

■ ● ● ● ● ● ○

216mm STIFF BANISTER BRUSH
 41-059 Plain
 41-060 Resin Set

■ ● ● ● ● ● ○



■ 50mm trim.

50mm SOFT GLAZING BRUSH
 41-093 Resin Set

■ ● ● ● ● ● ○



■ 28mm trim.

279mm STEEL WIRE BRUSH
 41-163 Plain
 41-164 Resin Set



See over page for standard dustpan & brush

■ 305 x 200mm.
 ■ Use with 41-057, 41-058, 41-059 or 41-060 (see above) to complete set.

ENCLOSED PLASTIC DUSTPAN
 41-083 ■ ● ● ● ● ● ○

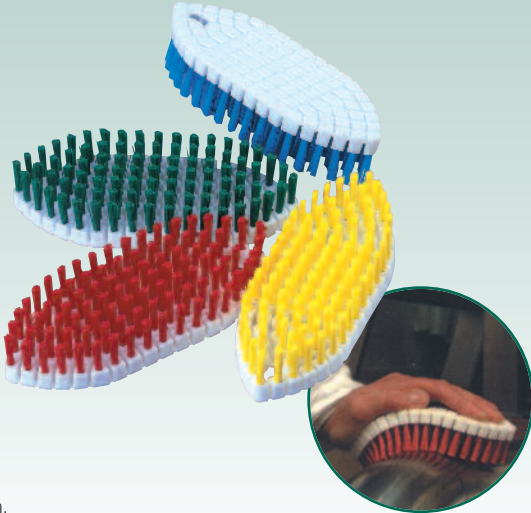

■ 25mm trim.

176mm MEDIUM/STIFF FLEXI SCRUB
 41-143 Plain ■ ● ● ● ● ● ○



■ 17mm trim.

225mm STIFF DETAIL BRUSH
 41-038 Plain

■ ●



■ 40mm trim.

406mm STIFF LONG HANDLED BRUSH
 41-081 Plain
 41-082 Resin Set

■ ● ● ● ● ● ○



■ 25mm trim.

270mm MEDIUM UTILITY BRUSH
 41-063 Plain
 41-064 Resin Set

■ ● ● ● ● ● ○



■ 14mm trim.

180mm MEDIUM STIFF NICHE BRUSH
 41-033 Plain

■ ● ● ● ● ● ○



■ 28mm trim.

154mm STIFF GRIPPY SCRUB
 41-148 Plain

■ ● ● ● ● ● ○





- 200mm x 1.3mm.
- Stainless Steel Blade.
- Complete with 1300mm aluminium handle.

SCRAPERS
41-113 ●●●●○



- 75 x 0.8mm.
- Plastic hand grip.

STAINLESS STEEL HAND SCRAPER
41-114 ●●●●○



- 205mm long.
- 76mm blade.

PLASTIC HAND SCRAPER
41-123 ●●●●○



- Length 254mm.

SINK PLUNGER
48-012



- 250mm long.
- 110mm blade.

PLASTIC HAND SCRAPER
41-124 ●●●●○



- 17mm trim.

120mm STIFF NAIL BRUSH
41-116 Plain
●●●●○



■ Economy brush for everyday use.
PLASTIC DOUBLE SIDED NAIL BRUSH
41-115



- 25mm trim.

305mm MEDIUM STIFF TWISTED WIRE TUBE BRUSH
41-149 ●●●●○



- Light and strong.
- To fit 40-162 wooden handle page 79 or 41-011 aluminium handle.

457mm CHROME PLATED SQUEEGEE
41-141



- Hardened foam blade
- Use on walls, floors, tiling.
- For finishing off, drying.

400mm PLASTIC SQUEEGEE
41-120 ●●●●○
600mm PLASTIC SQUEEGEE
41-122 ●●●●○
SWOP HANDLE (FITS ALL HEADS ABOVE)
40-158 ●●●●○

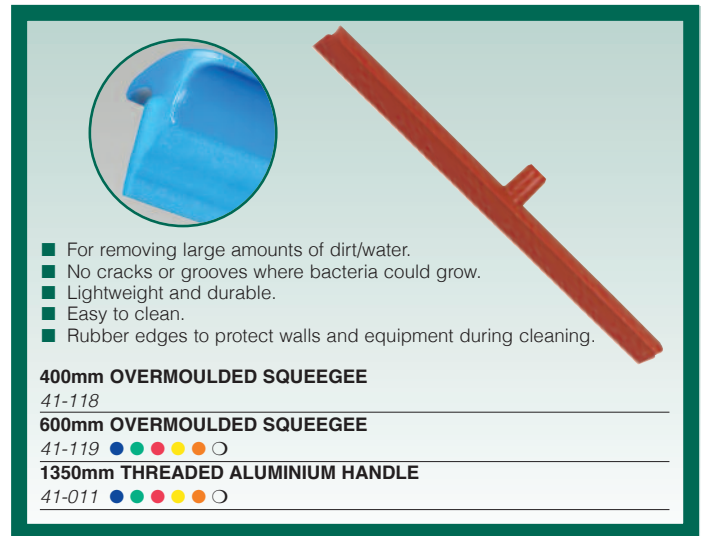

- For removing large amounts of dirt/water.
- No cracks or grooves where bacteria could grow.
- Lightweight and durable.
- Easy to clean.
- Rubber edges to protect walls and equipment during cleaning.

400mm OVERMOULDED SQUEEGEE
41-118
600mm OVERMOULDED SQUEEGEE
41-119 ●●●●○
1350mm THREADED ALUMINIUM HANDLE
41-011 ●●●●○

Regular Head



Hygiene Head



- Lightweight.
- Ideal for small businesses ie. pubs, clubs, nursing homes, etc. whose proprietors have to 'register their premises' (Food Safety Act 1990).
- 55mm trim.

11" SOFT INDOOR BROOM
40-121
11" STIFF INDOOR BROOM
40-122 ●●●●●○
12" SOFT HYGIENE BROOM
41-021 ●●●●●○
12" STIFF HYGIENE BROOM
41-022 ●●●●●○
20" SOFT HYGIENE BROOM
26-169 ●●●●●○
20" HARD HYGIENE BROOM
26-170 ●●●●●○
SWOP HANDLE (FITS ALL HEADS ABOVE)
40-158 ●●●●●○



- Lightweight.
- Ideal for small businesses ie. pubs, clubs, nursing homes, etc. whose proprietors have to 'register their premises' (Food Safety Act 1990).

275mm SOFT BANISTER BRUSH
41-024 ●●●●●○
275mm STIFF BANISTER BRUSH
41-025 ●●●●●○



PLASTIC DUSTPAN AND BRUSH
41-165 ●●●●●○



- 25mm trim.

270mm MEDIUM STIFF DISH WASH BRUSH
41-087 ●●●●●○

Shadow Boards

NEW

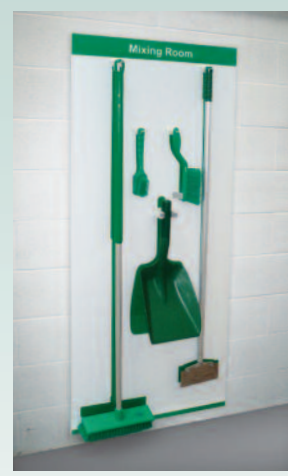

...easily identify missing equipment and encourage colour segregation

■ Available in polycarbonate or die bond metal.

Ask for details or request a survey



- C/W Hangers for both handles and shoes.
- Mix and match colour options available.

ALUMINIUM RAIL WITH 3 SHOVEL HANGERS
41-100
ALUMINIUM RAIL WITH 5 BRUSH HANGERS
41-099 ●●●●●○

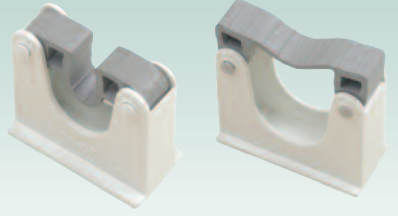

- For brushes and handles.
- Larger hanger for shovels.

BRUSH HANGERS
41-103
SHOVEL HANGERS
41-104

Plastic Hygiene Shovels

- Lightweight.
- Made from high strength polypropylene. (See picture)
- Smooth finish allows quick, effective cleaning.
- Can be used in temperatures from -15°C to +80°C.

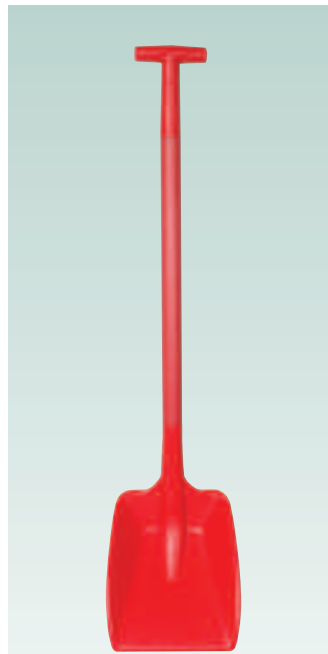

- 115cm long.
- 320 x 260mm heavy duty blade.
- 'T' grip.

PLASTIC SHOVEL
41-129 ●●●●●○



- 117cm long.
- 320 x 310mm heavy duty blade.
- 'D' grip.

PLASTIC SHOVEL
41-130 ●●●●●○



- 132cm long.
- 270 x 350mm blade.
- 'D' grip.
- Ergonomic - angled handle and blade.

ONE PIECE SEAMLESS SHOVEL
41-134 ●●●●●○



- 1050mm long.
- Blade size: No 2.

LONG WOODEN HANDLED METAL SHOVEL
48-033



METAL HAND SHOVEL
48-034



- 580mm long overall.
- 320 x 260mm wide blade.

PLASTIC HAND SHOVEL
41-131 ●●●●●○



All items on this page.



- Comfortable gripped handle.
- 41-137 - D60 x W110 x L145mm.
- 41-139 - D90 x W170 x L260mm.

215mm (overall length) SEAMLESS PLASTIC HAND SCOOPS
41-137 ●●●●●○

380mm (overall length) SEAMLESS PLASTIC HAND SCOOPS
41-139 ●●●●●○



- 1100mm long.
- 1320 x 260mm blade.
- 'T' grip.

2 PIECE PLASTIC SHOVEL
41-132

Natural fibres

All natural fibres are from sustainable natural resources.

Sourced from manufacturers who minimise the impact to the environment at all stages of manufacturing.

Made from managed forests.



Natural Coco

- Soft material for sweeping dust on smooth dry surfaces.
- Made from environmentally friendly unbleached fibres.



- 75mm trim.

12" NATURAL COCO COMPLETE

40-155

18" NATURAL COCO COMPLETE

40-156

24" NATURAL COCO COMPLETE

40-157

36" NATURAL COCO COMPLETE

40-161

Natural Bassine

- Stiff material for outdoor, rougher surfaces.
- Made from environmentally friendly unbleached fibres.



- 75mm trim.

12" NATURAL BASSINE COMPLETE

26-326

18" NATURAL BASSINE COMPLETE

40-159

24" NATURAL BASSINE COMPLETE

40-160

36" NATURAL BASSINE COMPLETE

40-166

The benefits of threaded handles

- Simple to assemble broom and handle.
- Handles can be re-used when brush wears out.



48" X 15/16" THREADED WOODEN HANDLE

40-162

54" X 1 1/8" THREADED WOODEN HANDLE for all brooms over 12"

40-163



- 114mm trim.
- Hard wearing.

13" YARD BROOM COMPLETE

40-164



3 ROW WIRE BRUSH

40-044



- 38mm trim.
- Long lasting, resilient and water resistant.

10" STIFF DECK SCRUBBER - COMPLETE

26-275



- 68mm trim.
- ### 12" COCO HANDBRUSH

40-026



- 28mm trim.
- Long lasting, resilient and water resistant

8" BASSINE SCRUB BRUSH

40-037



- 68mm trim.
- ### 12" BASSINE HAND BRUSH

40-025



Also see Full range of litterpicking equipment page 119

Waterflow System



- Water flows through each brush tuft giving an even and thorough clean.
- Allows simultaneous brushing and washing.
- Brushes have specially softened ends for use on vehicles.
- Can be used with pressure washers, up to 80°C.

SUPERFLOW WATER BRUSH AND HANDLE
36-012



- Highly concentrated alkaline pressure washer additive, used at 0.8% dilution at the nozzle.
- Controlled foam level to ensure a free-rinsing finish and effective degreasing.
- Excellent for removing heavy layers of traffic film, grease and dirt, and ideal for removing built-up grease in the engine compartment.
- Recommended for cleaning vehicles involved in the transportation of meat and food stuffs, as it is odourless.

MAGNUM FORCE CONCENTRATED TRAFFIC FILM REMOVER
36-011 20L/Unit



JUMBO SPONGE
36-004



- Reinforced base.

14L PLASTIC SHATTERPROOF BUCKET
40-028

● ● ● ●



- Synthetic.
- Size 18" x 15".

CHAMOIS LEATHER
36-005 10/Unit



- Flexible water removal blade.
- Use on car bodywork and windows for a smear free finish. Also showers and wet rooms.
- 12" width.

POWERBLADE
36-010

Summit... Floorcare & Mopping

Summit have a range of **floorcare machines and mopping** to suit every cleaning requirement.



Vacuums



Rotary Floorcare Machines



Scrubber Dryers



Steam Cleaners



Sweepers



Flat Mopping



Mopping Trolley Systems



Buckets



Mops

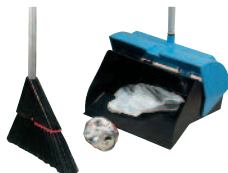

Dust Control



The popular Henry Vac, British made 2 versions

Did you Know?
The Henry was first made in 1981, now over **30,000** are made every month



Accessory kit for Henry (26-248)

ACCESSORY KIT FOR HENRY
26-248

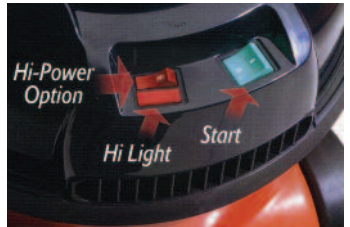

- Cable storage and rewind system keeps cable tidy, and reduces risk of cable damage.
- Hi-Lo functions gives alternative power range for different surfaces and applications. Also reduces sound levels for sensitive areas.
- Hepaflo filtration raises cleaning standards and provides for clean and convenient emptying when full.

'HENRY' PROFESSIONAL/DOMESTIC VACUUM CLEANER
39-854
HEPA-FLO VACUUM BAGS
39-012 10 Bags/Unit



- Allows powerbrush results with a tub vacuum.
- Quicker and more efficient carpet care.
- Specially for the removal of threads and animal hair.
- For 39-025, 39-028, 39-024, 39-085
- Available in Red or Black.

BLACK AIRO BRUSH FLOOR TOOL
39-011
RED AIRO BRUSH FLOOR TOOL
39-010

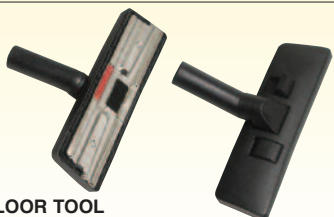

FLOOR TOOL
for 39-025, 39-028, 39-024
39-045

- Numatic Commercial Henry Vacuum Cleaner Cable rewind facility
 - Twinflo power and performance
 - Cleaning range up to 31.8 metres
 - complete with full accessory kit
 - 9 Litre capacity
 - High performance vacuum cleaner
 - Powerful motor
 - Robust construction
 - Dimensions: 340 x 340 x 370mm
- The single switch commercial 'Henry'**
- NRV200 NUMATIC VACUUM**
39-024
HEPA-FLO VACUUM BAGS
39-012 10 Bags/Unit



Henry Pro	Technical	Data
	Motor (Watt)	1200/600
	Sound Pressure (db)	68.6
	Power (Volt)	230
	Airflow (Litres/Sec)	45
	Suction (mm)	2600/1750 Hi/Lo
	Capacity (Ltr)	9
	Range (m)	26.8
	Weight (kg)	6.9
	Dimensions (mm)	355 x 355 x 415
	Guarantee (Years)	2

NRV 200 Commercial	Technical	Data
	Motor (Watt)	620
	Sound Pressure (db)	76
	Power (Volt)	230
	Airflow (Litres/Sec)	31.5
	Hose (Metre)	1.9
	Capacity (Ltr)	9
	Range (m)	12.5
	Weight (kg)	8
	Dimensions (mm)	355 x 355 x 370
	Guarantee (Years)	2



- Compact, lightweight, easy to carry.
- Can be used on carpets upholstery, curtains and bare floors.
- Hepaflo filtration raises cleaning standards and provides for clean and convenient emptying when full.

NNV200 PROFESSIONAL VACUUM CLEANER

39-059

HEPA-FLO VACUUM BAGS

39-012 10 Bags/Unit

	Technical	Data
	Motor (Watt)	1100
	Sound Pressure (db)	69.9
	Power (Volt)	230
	Airflow (Litres/Sec)	40
	Suction (mm)	2400
	Capacity (Ltr)	9
	Range (m)	26.8
	Weight (kg)	5.3
	Dimensions (mm)	340 x 340 x 370
	Guarantee (Years)	2

Less energy, lower noise...

NEW



Highly recommended for **Schools, Colleges and Universities**

- Hepaflo filtration raises cleaning standards and provides for clean and convenient emptying when full.
- New cable tidy system extends cable life and allows more efficient unwind/rewind.

Autosave 'Hi/Lo' switching system:

- Can provide potential energy savings of over 35%.
- Enables 60% more power if higher performance is required.
- Suction performance is ample at half power due to the specially modified Eco Floor Tool (NSP180 only).
- Operating in 'Lo' mode gives approx energy savings equivalent to switching off 10 light bulbs.
- Noise level is drastically reduced.

NSP180A NUSAVE COMMERCIAL VACUUM

39-084

HEPA-FLO VACUUM BAGS

39-012 10 Bags/Unit

	Technical	Data
	Motor (Watt)	800/500
	Power (Volt)	230
	Airflow (Litres/Sec)	30
	Suction (mm)	2000 (Hi) 1300 (Lo)
	Capacity (Ltr)	8
	Range (m)	26.8
	Weight (kg)	5.8
	Dimensions (mm)	340 x 340 x 340
	Guarantee (Years)	2



Extra 5L Swing Caddy, available in red, blue, green or yellow.

- Cable storage and rewind system keeps cable tidy reducing cable damage.
- Includes lift-off storage pails allowing user to keep essential cloths, sprays, etc on board.

PVT220A TROLLEY VACUUM

39-085

PAIL FOR TROLLEY VACUUM

39-087

HEPA-FLO VACUUM BAGS

39-012 10 Bags/Unit

	Technical	Data
	Motor (Watt)	1200/600
	Power (Volt)	230
	Airflow (Litres/Sec)	42
	Suction (mm)	2500 (Hi) 1500 (Lo)
	Capacity (Ltr)	9
	Range (m)	31.8
	Weight (kg)	10.5
	Dimensions (mm)	355 x 355 x 450
	Guarantee (Years)	2

NEW

Buy with confidence...

Superior quality and reliability is guaranteed; virtually every aspect of every product has passed rigorous and exhaustive testing. This results in the highest constructional and operational cleaning performance, and withstands a long life of extensive use.

... designed to meet today's cleaning needs.



- No leads or cords.
- Battery operated.

NUMATIC BATTERY OPERATED VAC
39-001



Accessory kit for 39-028



- Compact, lightweight and comfortable to carry.
- Operator always has one hand free for other tasks.
- Increased productivity with no machine to push and pull.

RSV 130 RUC-SAC VACUUM CLEANER
39-028
HEPA-FLO VACUUM BAGS
39-012 10 Bags/Unit



The performance of all Numatic machines is further enhanced with the new **Hepa-flo** high efficiency dustbag system.



- Hepaflo filtration raises cleaning standards and provides for clean and convenient emptying when full.
- 30% improved filtration efficiency.

HEPA-FLO VACUUM BAGS
39-012 10 Bags/Unit

Technical	Data
Motor (Watt)	1100
Sound Pressure (db)	
Power (Volt)	230
Airflow (Litres/Sec)	40
Suction (mm)	2400
Capacity (Ltr)	6
Range (m)	31.4
Weight (kg)	6.4
Dimensions (mm)	440 x 360 x 250
Guarantee (Years)	2



Technical	Data
Motor (Watt)	250 W
Airflow (Litres/Sec)	20L/sec
Suction (mm)	1000 H20
Capacity (Ltr)	8
Weight (kg)	6.38
Dimensions (mm)	340 x 340 x 340
Power	36V Lithium Polymer
Run Time	30 mins
Charge Time	3.5 hrs
Guarantee (Years)	2





Accessory kit for Charles

- Removes dust, dirt, unblocks sinks and dries floors.
- Lightweight aluminium tubes that will not corrode.
- Hepaflo filtration raises cleaning standards and provides for clean and convenient emptying when full.

CHARLES WET AND DRY VACUUM CLEANER

39-018

HEPA-FLO VACUUM BAGS

39-013 10 Bags/Unit



Accessory kit for George

- Use for wet and dry vacuuming, and to deep clean carpets and upholstery.
- Hepaflo filtration raises cleaning standards and provides for clean and convenient emptying when full.

GEORGE WET AND DRY EXTRACTION CLEANER

39-019

HEPA-FLO VACUUM BAGS

39-013 10 Bags/Unit



	Technical	Data
	Motor (Watt)	1200
	Sound Level (db)	78.1
	Power (Volt)	230
	Airflow (Litres/Sec)	40
	Suction (mm)	2500
	Capacity (Ltr)	15 dry / 9 wet
	Range (m)	26.8
	Weight (kg)	7.1
	Dimensions (mm)	355 x 355 x 510
	Guarantee (Years)	2

	Technical	Data
	Motor (Watt)	1200
	Sound Level (db)	78.6
	Power (Volt)	230
	Airflow (Litres/Sec)	40
	Suction (mm)	2500
	Capacity (Ltr)	15 dry / 9 wet
	Range (m)	26.8
	Weight (kg)	8.8
	Dimensions (mm)	355 x 355 x 510
	Guarantee (Years)	2

■ Compact machine

■ Highly manoeuvrable

■ Total weight only 18kg

- Includes pad drive for scrubbing, cleaning and polishing.
- Full range of brushes and pads allows machine to be used for all the primary floorcare functions.
- Extremely low profile enables effective cleaning under furniture.
- Smaller in size than standard machines, and is quick and easy to use without loss of performance.



LOLINE ULTRA COMPACT FLOORCARE MACHINE
39-015



- 2 speeds available:
Standard 150rpm - for scrubbing, stripping, scarifying and shampooing.
Medium (230rpm) - for scrubbing and spray cleaning, buffing and polishing
- Accessories included are an 18" drive board and brush. Three brush options available for either scrubbing, shampooing or stripping (please specify).
- Quality, well engineered, tried and tested machine.

ROTARY FLOOR BUFFER MACHINE STANDARD SPEED

39-069

MEDIUM SPEED

39-068

- Fully welded, superbly strong steel chassis.
- Available as battery or mains powered.
- Option of single or twin tank.



(Single tank option illustrated.)



450mm heavy duty scrubbing head.



User friendly, simple to operate.

TT3450 TWINTEC SCRUBBER DRYER 240V

39-031

TTB3450 TWINTEC SCRUBBER DRYER BATTERY

39-049

NEW



- Select either 55cm or 65cm scrubbing width - no tool adjustment required.
- Heavy duty spot cleaning feature allows operator to select 50Kg brush pressure overdrive if extra pressure is required.
- Exceptional cleaning performance.
- Low noise.
- Excellent manoeuvrability.

TTV5565 TWINTEC VARIO SCRUBBER DRYER

39-083

The Vispa is a revolutionary scrubber dryer offering single pass scrubbing, drying and sanitising.

The Vispa is ideal for replacing manual cleaning in small congested areas. Highly versatile the machine can be battery operated or mains powered.



- Excellent manoeuvrability
- Easy to transport – unique handle arrangement
- Cleans close to edges and into corners
- Simple and easy to maintain

BATTERY OPERATED COMAC VISPA SCRUBBER DRYER

39-153

MAINS OPERATED COMAC VISPA SCRUBBER DRYER

39-161

The L20 is a walk behind scrubber dryer which is available either in either electric or battery versions with a disc brush of 51cm or 55cm working width.



- easy to use
- squeegee made of reinforced corrosion resistant plastic material
- easy maintenance
- easy to move

L20 WALK BEHIND SCRUBBER DRYER

39-167

Changing the way you think about cleaning

ASK FOR A FREE DEMO ON ANY OF OUR MACHINES



- Washes and Cleans Floors in a singles operation – saves time
- The new most versatile scrubbing machine – even fits under low benches & chairs
- Battery operated
- Fold down and lightweight – easy to move and store

FIMOP

00-000



- The Worlds most compact & manoeuvrable scrubber dryer.
- Stores easily in your cleaning cupboards taking up no more room than a mop bucket.
- Weighs only 22kg easy to transport to different areas.
- 18 inch cleaning width equal to large walk-behind machines.
- 22kg brush pressure equal to large ride on machines.
- Battery operated Lithium ion batteries made by LG offers 1 hour runtime and 1 hour recharge time. The machine can be used continuously with 2 battery sets.

IMOP SCRUBBER DRYER

00-000

Ride-on Scubber Dryers

- Use anywhere at any time as its silent and compact!
- Even fits into a lift.
- Low maintenance and highly efficient
- Eco mode for quiet cleaning.
- Min aisle turn 1540mm.
- Dimensions
L 1265 x H 1030 x W 600mm.

**Free
Demonstration
Free Training
Free Installation**
(inc. certificate)

Even fits into a lift!



Same cleaning width as walk behind but covers 3000 sq ft quickly

**COMAC BATTERY RIDE-ON
SCRUBBER DRYER**
39-154



Side wall impact protection.

- Allows entry through narrow doorways etc. and brushes will simply spring out.

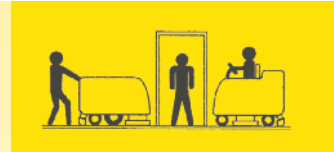

- Seated position at the front allows a better view of people and objects in doorways and around corners.
- Cleans 3000sq.m per hour.
- Front wheel drive provides superb turning performance.
- User has complete control over operating programme - eg. cleaning speed, brush speed, waterflow, chemical mix.
- Wide selection of brush and pad options to suit every eventuality.
- Additional battery packs available to extend cleaning range as required.
- A selection of presets can be programmed to the memory for retrieval as required.

**TWINTEC VARIO RIDE-ON
SCRUBBER DRYER**
39-050

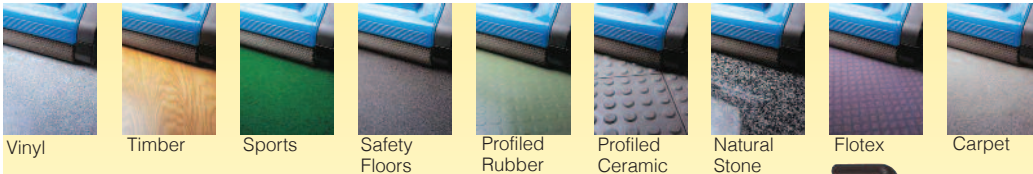

- Effective on all floor surfaces.
- Delivers only clean liquid onto the floor surface unlike a mop and bucket which can leave a grimy surface film.
- The unique design means the brushes work right into the corners and skirting.
- Simultaneously scrubs and dries in a single pass, considerably reducing operating time and risk of slippery floors.
- Average coverage of 350sq.m/hour (which is up to 3 times faster), with better quality results, than manual cleaning.
- Single handed operation in both forward and reverse.

DUPLEX 420 HARD FLOOR AND CARPET CLEANING MACHINE

39-005

DUPLEX 420 HARD FLOOR AND CARPET CLEANING MACHINE WITH STEAM KIT

39-008

GREY UNIVERSAL BRUSH

39-004

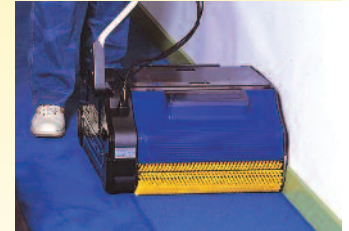

See our 3 step floorcare range Pages 104-105



- Use to loosen and remove dirt and stains on carpet and furniture and for cleaning machinery, vehicles etc.
- Dissolves grease and hard deposits.
- Ideal for sanitising kitchens, washrooms, hospital wards etc.
- Short heating time due to powerful boiler.
- Compact design, easy storage.
- Large accessory range included.
- Continuous refill ensures cleaning does not have to be interrupted.

STEAMTEC 312

39-035



Technical	Data
Motor (Watt)	1000
Brush Speed (Mtr/sec)	4
Power (Volt)	230
Sound Pressure (db)	64
Brush Pressure (Kg)	32
Clean Solution C'ty (Ltr)	6
Recovery Tank C'ty (Ltr)	3.5
Weight (kg)	26
Dimensions (mm)	420W x 240H x 430L
Guarantee (Years)	1

Technical	Data
Heating Capacity (Watt)	1500
Steam Temp (°C)	140
Power (Volt)	230
Operating Pressure (bar)	3.5
Water Tank C'ty (Ltr)	0.7 + 1.5
Hose Length (m)	2
Weight (kg)	4.6
Dimensions (mm)	395L x 285W x 250H
Guarantee (Years)	1



KARCHER Professional Products

Scrubber drying
for cafes,
restaurants,
kitchens,
changing rooms,
toilets and
other areas



- Fits under changing room benches.
- Compact - similar size to an upright vacuum cleaner.
- Low head height enables access under low objects.
- Vacuum off facility enables deep cleaning of heavily soiled areas.
- Separate dirty and clean water tanks make emptying, refilling and cleaning safe and easy.
- Enables continuous use of clean water to clean floors.
- Continuous brush pressure and speed ensure a fast and even finish.
- High suction power leaves floors clean and dry in a single pass, floor is instantly usable after cleaning.
- Easy to transport.

SMALL AREA SCRUBBER DRYER
39-072



- Compact highly effective scrubber dryer.
- 2 high speed rollers.
- 2 suction squeegees for highly effective water suction.
- Easy to manoeuvre.
- Includes transport wheels.

DUAL BRUSH SCRUBBER DRYER
26-190



- High performance spray extraction.
- Easy to use.
- Strong and robust.

PUZZI 100 CARPET UPHOLSTERY CLEANER
26-545



- Chemical free hygiene.
- Very effective in kitchens, washrooms and hospitals.
- Continuous steam.
- Heats up quickly.

STEAM CLEANER
26-511



T10/1 DRY VACUUM CLEANER
39-060



- Compact and easy handling.
- High Cleaning performance.
- Reliable, for commercial use.

PRESSURE WASHER
26-756



- Compact and Agile.
- traction drive and powerful vacuum.
- Petrol or battery operated.
- Easy to maintain.

WALK BEHIND SWEEPER
39-081 Battery operated
39-079 Petrol operated
39-159 Battery for 39-081



Vacuums when flat enabling access under furniture.



Telescopic tube for all round cleaning.



- Upright vacuum cleaners are the most effective for carpets as they groom and lift the pile removing dirt effectively.
- Specifically designed for heavy duty applications.
- Low pushing weight for fatigue free operation.
- Comfortable handle grips minimise strain.
- Low noise level.
- Integrated hose for high level cleaning.
- 4 level height adjustment.
- Unique L-shaped head cleans right up to skirting boards.
- Features an override sensor which stops brush when obstructed, preventing motor burn-out.

SEBO BS36 UPRIGHT VACUUM CLEANER

39-033

VACUUM BAGS FOR SEBO BS36
39-034 10 Bags/Unit



- 5 wheels for extra stability.
- HEPA filter for best results.
- Lightweight and easy to move.

VICTOR V9 TUB VAC

39-016

HEPA VAC BAGS FOR V9 VICTOR
26-730 10 Bags/Unit

Highly recommended for **Schools, Colleges and Universities**

“We were unsure if it would be man enough for the job, but we used it for 2 weeks and it did a wonderful job”

(Academy FM)

- Compact machine - easy to store.
- Unique spin scrub technology.
- Excellent suction-can be used for floods and spills.
- Very effective cleaning.
- Upholstery tool kit included as standard.

VAX UPRIGHT CARPET CLEANER

39-128





Unique sweeping operation - first, two circular brooms cut the material away from the surface, then the sweeping roll takes in the dirt and transports it to the waste container.

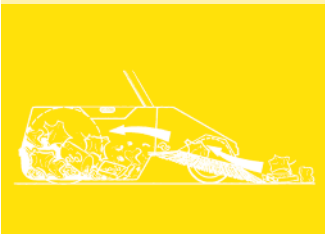

Unique sweeping operation - two circular brooms grab the material directly in front of the machine and whisk it into the container positioned directly behind the brooms.



- Effective on dry or wet surfaces.
- Use outdoors for yards, pavements and car parks. Indoors for warehouses, halls and large carpeted areas.
- Sweeps up everything from fine sand and empty cans to wet or dry leaves.
- Easy to handle, quiet and uncomplicated.
- Latched waste container makes emptying simple.
- Variable sweeping pressure at the twist of a dial.
- Protruding disc brushes in front and on the side ensure optimal cleaning efficiency into corners.

MANUAL SWEEPER
26-205

Battery Operated

- The air duct system with dust filters and seals ensures dust free sweeping.
- Also functions as a manual sweeper in case of discharged battery.

BATTERY SWEEPER
39-080

Technical	Data
Sweeping Width (cm)	77
Sweeping C'ty (m ² /hr)	2,860
Container Capacity (Ltr)	50
Weight (kg)	12
Guarantee (Years)	4 (Brushes only)

Technical	Data
Sweeping Width (cm)	55
Sweeping C'ty (m ² /hr)	1,600
Container Capacity (Ltr)	25
Weight (kg)	6
Guarantee (Years)	4 (Brushes only)



- Colours ● ● ● ● ●
- Handle included.

ECONOMY LOBBY DUSTPAN AND BRUSH

26-328

HYGIENIC LOBBY PAN C/W 10" BRUSH

41-013

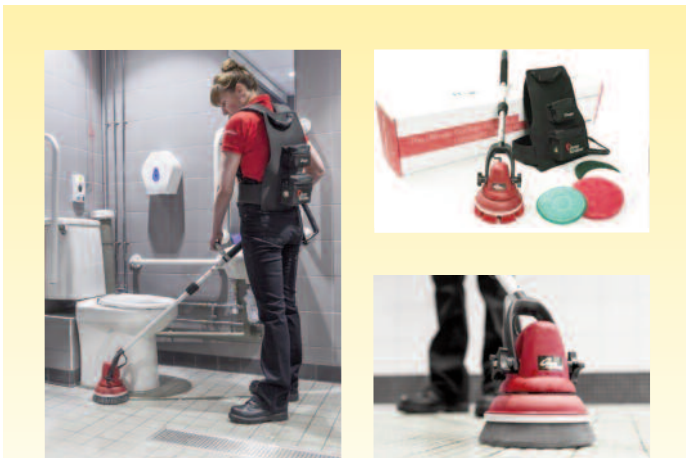

- Effective for washing, polishing, cleaning and grinding.
- Battery operated
- Lightweight and 100% waterproof.

MOTOR SCUBBER-BATTERY

49-499



■ The lightest and most versatile scrubbing machine on the market. Perfect for all hard floors. It scrubs and polishes to give a truly professional finish. Ideal for walls, stairs and ceilings, washrooms, changing rooms, kitchens and hard to reach places. Wide choice of accessories available.

CADDY CLEAN SCRUBBING MACHINE

39-100



Also see High Level Dust Control Page 80

- Chrome handles.
- Excellent floor coverage, ideal for large hallways, receptions, sports halls etc.
- Synthetic fibre heads attract and trap dust through static charge.

28" V SWEEPER COMPLETE (WITH COVERS)

39-998 1 Pair/Unit

28" V SWEEPER COVERS

39-999 1 Pair/Unit

40" V SWEEPER FRAME ONLY

40-057

40" V SWEEPER COVERS FOR 40-057

40-058 1 Pair/Unit



- All round swivel head socket which is hinged for easy mop replacement.

16" SWOP DUSTSWEEPER HEAD

40-072

16" SWOP DUSTSWEEPER COVER

40-080

24" SWOP DUSTSWEEPER HEAD

40-073

24" SWOP DUSTSWEEPER COVER

40-081

32" SWOP DUSTSWEEPER HEAD

40-074

32" SWOP DUSTSWEEPER COVER

40-082

SWOP HANDLE for above

40-158



Floor pads and applications



Black

Heavy duty stripping, with standard speed machine. Use on rough and reinforced concrete, tiled floors, natural stone.



Green

Light stripping, heavy scrubbing, with standard speed machine. Use on thermoplastics, rough and reinforced concrete, tiles, stone.



Blue

Light scrubbing, spray cleaning, with standard speed machine. Use on thermoplastics, concrete, tiled floors, natural stone.



Red

Spray cleaning method with high speed machine. Use on thermoplastics, concrete, tiled floors, natural stone.



White

Polishing, with spray burnishing method with high speed machine. Use on thermoplastics, protected floors.



Tan

Dry polishing and buffing with high speed machine. Use on rough and reinforced concrete, tiled floors, natural stone.

Top Tip

Use the push out centre piece to effectively clean the pad surface whilst rinsing with clean water.

Open web design promotes self-cleaning, minimise loading on machinery and easier maintenance.

83mm centre hole.

Long lasting layered design allows pad fibres to lie roughly parallel to the floor for improved performance.

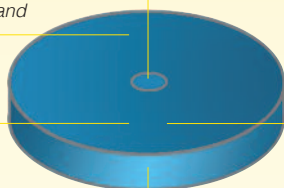

25mm pad thickness.

Abrasive mixed with resin globules impregnated completely through the pad.

- Tough, resilient and long lasting for every floor maintenance job.
- Manufactured to exceed industry standards.
- Can be used on both sides with no loss of efficiency.
- Supplied with centre hole punch-out plug for easy attachment to floor machine.
- Each pad has its own mix of fibres and abrasives required for the specific floor maintenance task.

13" FLOOR PAD

40-125 5 Pads/Unit

14" FLOOR PAD

40-126 5 Pads/Unit

15" FLOOR PAD

40-127 5 Pads/Unit

16" FLOOR PAD

40-128 5 Pads/Unit

17" FLOOR PAD

40-129 5 Pads/Unit

18" FLOOR PAD

40-130 5 Pads/Unit

19" FLOOR PAD

40-131 5 Pads/Unit

20" FLOOR PAD

40-132 5 Pads/Unit

Microfibre carpet cleaning pads



Totally reversible for double cleaning performance.

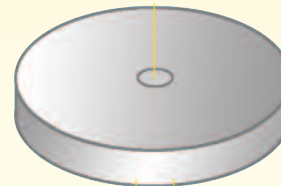

Hard wearing fibres for long lasting use.

Machine washable for extended use.

- A revolutionary new fibre system for carpet cleaning.
- Removes stains and dirt particles.
- Use with a rotary floor machine.
- No chemicals required.
- Short drying times, instant results.

380mm / 15" MICROFIBRE CARPET PADS

40-055

430mm / 17" MICROFIBRE CARPET PADS

40-056



Also see Carpet Cleaning Page 66

NEW



See our product video



Add water or chemical.



Apply jet of liquid.



Quick and easy mop up.

- Very quick drytime.
- Ideal for cleaning up spills.
- Lightweight and easy to use.

PULSE FLAT MOP KIT

40-083

PADS FOR PULSE MOP

40-086



- Extra water reservoir in strong back pack.

BLACK PACK FOR PULSE MOP

40-071



- Head flexes to clean in tight corners and crevices.

FLEXI CLEANING SYSTEM

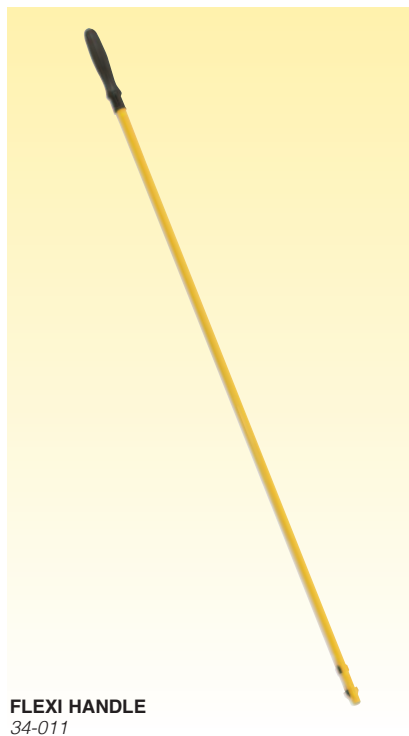

FLEXI HANDLE
34-011



FLEXI FRAME MOP HEAD
40-176



FLEXI HIGH PERFORMANCE COVER
40-174



MIRCOFIBRE FLEXI DAMP COVER
40-175

Floor polish application

See pages 60 and 61 for Floorcare Chemicals

Wax applicator, complete with 1.40m handle.

- For applying wax to wooden floors.
- Convenient operation while standing.
- Flexible head, sleeve with snap fasteners.
- Replacement sleeves available.

40cm WAX APPLICATOR WITH 1.4M HANDLE

34-105

40cm WAX APPLICATOR SLEEVE

34-106

28L OBLONG BUCKET 45CM

40-202

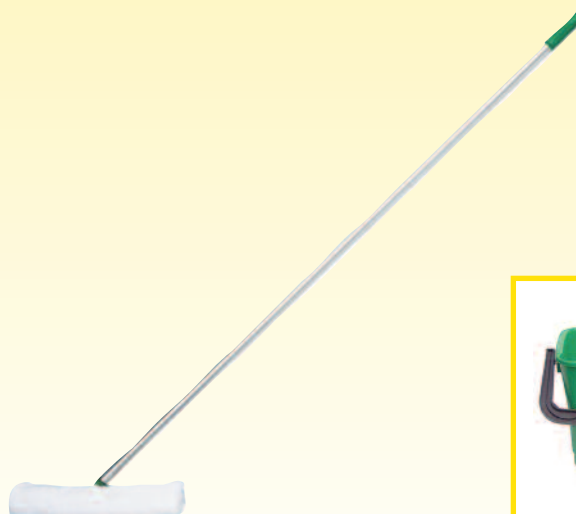



VERSACLEAN MINI TROLLEY

■ Size 1050 x 530 x 980mm.

VERSACLEAN MIDI TROLLEY

Shown with Allmops Press kit.

■ Size 1310 x 550 x 1070mm.

VERSACLEAN MAXI TROLLEY

Shown with MopMatic kit.

■ Size 1465 x 550 x 1110mm.

Why Versaclean?

- 1 Three sizes of modules available: **Mini**, **Midi** and **Maxi**, to which a vast range of accessories can be added to fulfill the majority of needs.
- 2 Constructed from **Structfoam** which is a material formed with a foam membrane between two layers of plastic and is extremely strong, durable and comparatively lightweight.
- 3 Accessories available in four colour options allowing for full colour coding system if required.
- 4 Module can be supplied with whichever mopping system is preferred - Kentucky or flat mop, double or single bucket systems.
- 5 The mop wringer system is a unique lever design, which is simpler and more effective than standard conventional gear press style systems that are more likely to fail.

VERSACLEAN MINI TROLLEY

40-170

VERSACLEAN MIDI TROLLEY

40-168

VERSACLEAN MAXI TROLLEY

40-169

2 Mopping systems

1. Allmop Press System

Wringer:

A unique wringer compatible with a range of mop styles.

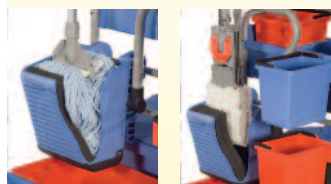
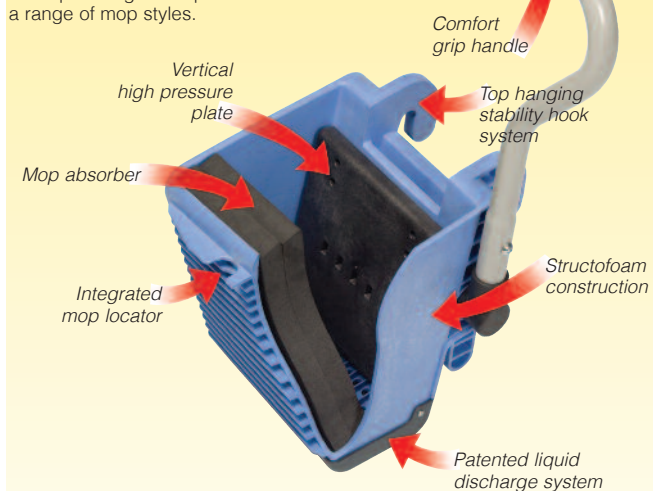

The wringer can be used with kentucky or flat mops.

Buckets:



Twin 22 ltr clean (blue) and 15 ltr dirty (red) water buckets.



ALLMOP PRESS KIT (Wringer, 2 x Buckets)
40-181

For use with All Press System

2. MopMatic System

MopMatic System explained...

Allows operators to have an almost constant supply of clean uniformly impregnated mops.

Designed specifically to maintain floors in hygiene critical areas where standards are of utmost importance

- 1 Load the mop box with 10 clean mop heads (40-179 or 40-180 below)...
- 2 Pour your floor cleaning solution into the central automatic dispensing reservoir...
- 3 Snap on lid and leave for 15 minutes turn over and leave for another 15 minutes...
- 4 Remove lid and take out a mop head and attach to the mop frame...
- 5 After use place dirty mops in the red bucket and replace lid...

MOPMATIC KIT (Blue Mop Box, Red Bucket, c/w Lids)
40-183

3 A selection of extras...



OPTIONAL TWIN BOTTLE HOLDERS
40-185



OPTIONAL SLIDING MOP RACK (Maxi and Midi only)
40-186



BLUE LOCK BOX STORAGE LOCKER (Maxi only)
40-184

Mops



SWOP KENTUCKY MOP 16oz
40-215 ●●●●●
ALUMINIUM HANDLE
40-158

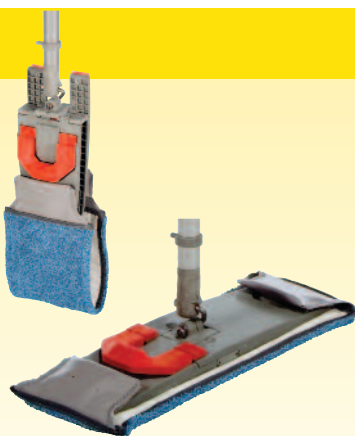

HANG-ON FLAT MOP FRAME
40-188
UNIVERSAL MICROFIBRE MOP HEAD
40-189
TELESCOPIC ALUMINIUM HANDLE
40-187

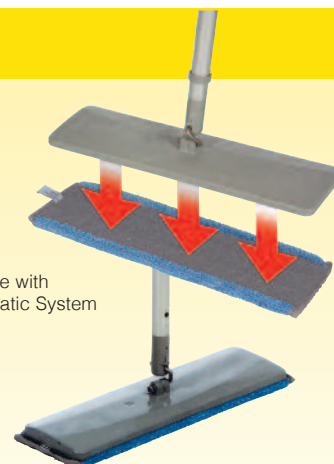

VELCRO FLAT MOP FRAME
40-177
MICROFIBRE VELCRO MOP PAD
40-179
TELESCOPIC ALUMINIUM HANDLE
40-187

For use with MopMatic System

Spunlace

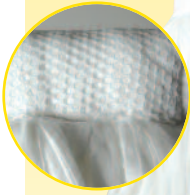

- Lint free.
- Absorbs 75% more water than cotton.
- Doesn't rot or smell.
- Autoclavable.
- Floors dry quicker.
- Picks up and releases 30% more dirt than ordinary cotton mops.
- 50% lighter than cotton.
- Kentucky mop has abrasive centre pad to help remove stubborn stains (see inset picture).
- Use 41-001 handle (page 111) for Kentucky Mop and 41-158 handle (below) for Swop Mops.

SPUNLACE KENTUCKY MOP

40-065 Unit White only

SWOP SPUNLACE SOCKET MOP

40-143A Unit ●●●●○

SWOP SPUNLACE KENTUCKY MOP

40-143 Unit ●●●●○



FITS ALL SWOP PRODUCTS

■ Fits all swop products

ALUMINIUM INTERCHANGEABLE HANDLES FOR SWOP PRODUCTS

40-158 ●●●●○



See our 3 step floorcare range Pages 60-61



- Long lasting.
- Absorbs grease and oil.
- Doesn't rot or smell.
- Looped stayflat yarn.
- Use 40-158 handle.

SWOP KENTUCKY MOP HEAD 12 oz

40-115 ●●●●○

SWOP KENTUCKY MOP HEAD 16 oz

40-215 ●●●●○



- Long lasting
- High strength and absorbent
- Looped cotton yarn
- Use 40-158 Handle

SWOP SOCKET MOP HEAD SMALL

40-092 ●●●●○

SWOP SOCKET MOP HEAD LARGE

40-090 ●●●●○

- Coloured tabs to identify mops easily
- Use 40-158 Handle

SWOP SOCKET MOP HEAD TABBED, LARGE

26-502





200G EXCEL MOP
27-226 ●●●●●



- Heavy duty version of the UK's best selling strip mop.
- Long lasting, machine washable heads.

VILEDA SUPER MOP HEAD
40-149
VILEDA SUPER MOP STALE
41-159



- Each mop has its own integral wringer and does not require a special mop bucket.
- Ideal for use in smaller areas where there is excess water to be picked up.
- Autoclavable at 134°C.
- Cellulose sponge wrings out 70% more water than polyurethane material.
- 320mm long sponge.

SPONGE MOP FRAME
40-034
CELLULOSE SPONGE
40-035



- To fit 40-043 / 41-001 handle.

TRADITIONAL COTTON KENTUCKY MOP HEAD
12oz PY
40-116
16oz PY
40-118



- Traditional Socket Mop Heads.
- Low Cost.
- High Strength and absorbant for every day use.

SOCKET MOPS
12OZ SOCKET MOP HEAD
40-078
16OZ SOCKET MOP HEAD
40-079



- To fit traditional mop heads.
- 4' x 1 5/16".

WOODEN HANDLE
40-023

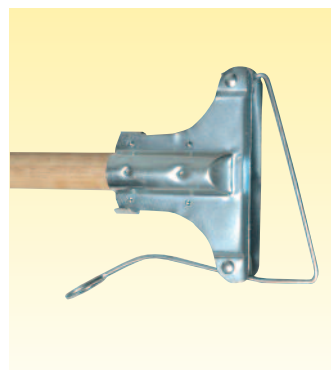

WOODEN STALE AND KENTUCKY MOP HOLDER
40-043



ALUMINIUM HANDLE WITH ZINC PLATED MOP HOLDER
41-001 ●●●○



- Reinforced base.
- Shatter resistant

14L PLASTIC BUCKET
40-028 ●●●●



10L STAINLESS STEEL BUCKET
40-029



- Shatter resistant plastic with standard rose.

12L MOP BUCKETS
40-087 ●●●●



15L BLACK PLASTIC BUILDERS BUCKET
40-089



10L PLASTIC BUCKET
40-088 ●●●●○



- 8 - 16oz. wringer.
- Made from heavy duty plastic.
- Cleans up to 250 sq.m.
- Removable wringer for easy cleaning.

20L MOP BUCKET AND WRINGER
40-120



- L460 x W210 x D240mm.
- Specially for window cleaning.

22L POLYPROPYLENE BUCKET
40-027 ●●●●



12L GALVANISED BUCKET
40-076



■ 15L capacity
GALVANISED MOP BUCKET
40-077

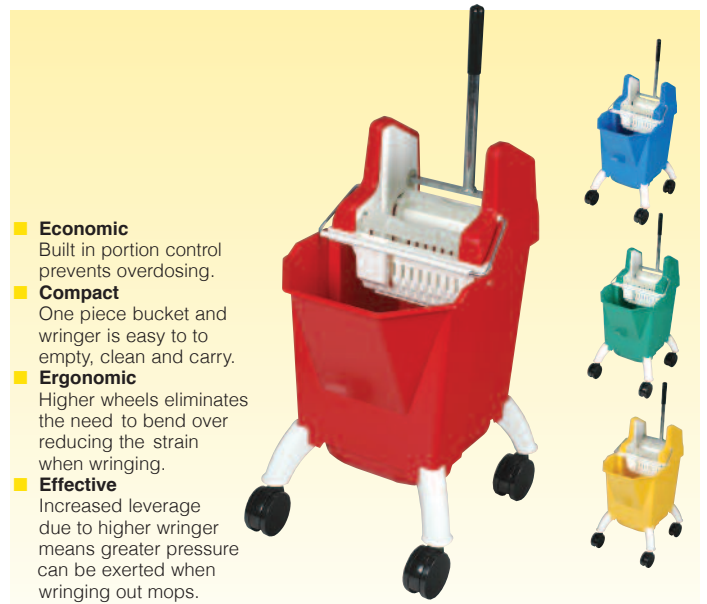

- **Economic**
Built in portion control prevents overdosing.
- **Compact**
One piece bucket and wringer is easy to empty, clean and carry.
- **Ergonomic**
Higher wheels eliminates the need to bend over reducing the strain when wringing.
- **Effective**
Increased leverage due to higher wringer means greater pressure can be exerted when wringing out mops.
- **Hygienic**
Colour coded system.

12L LIGHTWEIGHT MOP BUCKET AND WRINGER
40-119

Summit... waste management



Refuse Sacks



Recycling Bins



Outdoor Bins



Litter Picking



Wheeled Bins



Recycling Centres



Office Bins & Liners



Refuse Sacks & Recycling Bags



Custom printing
available
for all sacks.
Please ask
for details



Code	Description	Size	Pack Qty	Gauge	Used For	Price	
Black Sacks							
35-039	Jupiter Medium Duty Black Refuse Sacks	18 x 29 x 39"	500	80g	For light use		
26-365	Fuji Medium Duty Black Refuse Sacks	18 x 29 x 39"	200	100g	For light use		
35-023	Nevis Medium Duty Black Refuse Sacks	18 x 29 x 34"	200	120g	For tasks round site		
Best Seller	35-005	K-2 Strong Black Refuse Sacks	18 x 29 x 39"	200	140g	For heavier use and full bin loads	
35-060	Elbrus Heavy Duty Black Refuse Sacks	18 x 29 x 39"	200	180g	For heavier use and full bin loads		
35-006	Thor Heavy Duty Playground Sacks	20 x 34 x 39"	200	180g	Larger sack for playground bins, heavy duty		
Clear Sacks							
35-074	Everest Clear Refuse Sacks	18 x 29 x 39"	200	140g	For paper recycling and light use		
35-065	Rushmore Clear Refuse Sacks	18 x 29 x 39"	200	160g	For heavier use		
Coloured Sacks							
35-008	Coloured Strong Refuse Sacks	18 x 29 x 39"	200	160g	For differentiating by colour (see opposite page)		
Compactor Sacks							
35-018P	Olympus Black Compactor Sack	22 x 33 x 47"	100	250g	Strong large sacks for compacting or heavy use		
35-041	Jumbo Black Compactor Sack	28 x 41 x 55"	50	300g	Extra strong and large size for bigger loads		
35-068	Clear Compactor Sack	22 x 33 x 49"	100	160g	Strong large sacks for compacting or heavy use		
35-070	Etna Clear Compactor Sack	22 x 33 x 49"	100	300g	Extra strong large sacks for compacting or heavy use		
Wheelie Bin Liner							
35-016	Wheelie Bin Liners	27 x 46 x 51"	100	90g	For use in wheelie bins		

No more wrestling with messy sacks with this innovative dispenser carton



See our
product
Video



Non-gusset seal

Two layers of film are melted together.



Gusset seal

Four layers of film are melted together.

- Dispenses one sack at a time.
- Sack is on a roll, providing easy, trouble free dispensing.
- Strong cardboard carton.
- Non-gusseted (The weakest point of a bag is the gusset, where the bag is sealed at the bottom). Non-gusseted is stronger and less likely to tear. (See diagram)

28 x 38" SUMMIT E-PORTABLE ONE SACK BLACK MEDIUM DUTY

35-095 300 Sacks (4 x 75 on roll)

28 x 38" SUMMIT E-PORTABLE ONE SACK CLEAR MEDIUM DUTY

35-096 300 Sacks (4 x 75 on roll)



ONE SACK DISPENSER

35-090 200 Liners/Unit

ONE SACK MEDIUM DUTY BLACK ROLLS 28 x 38"

35-091

ONE SACK HEAVY DUTY BLACK ROLLS 28 x 38"

35-092 200 Liners/Unit

ONE SACK MEDIUM CLEAR ROLLS 28 x 38"

35-093 200 Liners/Unit

NEW! Degrading Sacks

8L BIODEGRADABLE CORNSTARCH FOOD BIN LINER

27-200 100 Liners/Unit

BIODEGRADABLE CLEAR SACK (MED DUTY) 16 x 25 x 39"

35-072 200 Liners/Unit



PEDAL BIN LINERS - STANDARD DUTY

11 x 17 x 18"/ 280 x 430 x 460mm

35-009 1000 Liners/Unit

OFFICE BIN LINERS - (SQUARE) - STANDARD DUTY

15 x 24 x 24"/ 380 x 610 x 610mm

35-010 1000 Liners/Unit

OFFICE BIN LINERS - (SQUARE) - HEAVY DUTY

15 x 24 x 24"/ 380 x 610 x 610mm

26-305 1000 Liners/Unit

SWING BIN LINERS - STANDARD DUTY

13 x 23 x 30"/ 330 x 585 x 760mm

35-011 1000 Liners/Unit

SWING BIN LINERS - HEAVY DUTY

13 x 23 x 30"/ 330 x 585 x 760mm

35-007 500 Liners/Unit



YELLOW CLINICAL WASTE SACKS 18 x 28 x 39"/ 457 x 725 x 975mm HEAVY DUTY ON A ROLL

35-047 10 Rolls x 25 Sacks/Unit

TIGER STRIPE BAGS 18 x 29 x 39"/ 457 x 725 x 975mm

35-030 200 Liners/Unit



COLOURED BAGS 18 x 29 x 39"

HEAVY DUTY B/G/R/Y

35-008 200 Bags/Unit

CONFIDENTIAL WASTE SACKS

26-729 100 Bags/Unit

Best Seller



Highly recommended for **Schools, Colleges and Universities**



- 100 litre capacity
- Universal appeal, suitable for a range of internal and external situations
- Double aperture providing easy 'walk by' access
- Strong and durable 'all in one body' moulding.
- New Tamper-resistant plunge locking
- Lift off lid for easy, all round access to liner
- Plastic liner as standard. Optional steel liner available
- Ballast Cartridge integral
- Available in range of colours

Dimensions: H:1075mm, Dia: 560mm

100L 2 WAY LOCKABLE LITTER BIN

43-122

100L 2 WAY LOCKABLE LITTER BIN C/W GALVANISED LINER

43-122A

This robust bin can be used outdoors and with several different colour apertures to meet your recycling requirements.



Dimensions

- Capacity - 100L
- Height - 955mm
- Width - 595mm
- Depth - 415mm

- Bright clear signage
- Robust stable design
- Manufactured in durable polypropylene
- Ergonomically designed with a pivot front to allow easy service access
- Various lids appropriate to all main recycling stream options in WRAP approved colours

100L OUTDOOR RECYCLING BIN

60-123

Outdoor Bin options – discuss your requirements with us



Deter wildlife with our new outdoor bin!

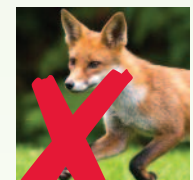

NEW





Highly recommended for **Schools, Colleges and Universities**

The only plastic litter bin in the UK with an inner steel reinforcing frame designed to prevent removal or overturning by vandals.

Chamfered edges to litter posting apertures ensures rubbish is directed into the liner without overspill between liner and outer case.

570mm



1000mm

Key-lock secures outer case to steel liner.

Made of 90% recyclable materials.

Removal of lockable outer case and liner allows cleaning of area beneath and around location of bin.

- An economic alternative to steel or stainless steel.
- Colour options: Blue, Green, Red, Yellow

90L 2 WAY HOODED LITTER BIN AND STEEL FRAME
43-046



- Available in colours.
- 94L capacity.
- Easy lock.
- Rugged look - manufactured from polyethylene complete with galvanised liner.

94L BLACK OPEN TOP BIN
43-030



- Available in colours.
- 94L capacity.
- Easy lock.
- Rugged look - manufactured from polyethylene complete with galvanised liner.

94L BLACK HOODED OUTDOOR BIN
26-277



- H930 x W480 x D555mm.
- 200mm solid rubber tyre on plastic rim.
- Solid steel plated axle.

140L WHEELIE BIN
43-020 ●●●●●



See Page 114 **35-016 Wheelie Bin Liners**

- H1070 x W580 x D740mm.
- 200mm solid rubber tyre on plastic rim.
- Solid steel plated axle.

240L WHEELIE BIN
43-021 ●●●●●

Highly recommended for
Schools, Colleges and Universities

50L.
Lockable.
Comes with mounting bracket.
H745 x W404 x D248mm.
Wall or post mounted.

HEMEL CLASSIC 50L WALL MOUNTED BIN
43-026

- Moulded handles for extra strength.
- Tough and hygienic.
- Fully stackable.
- H620 x D500mm.

80L BLACK DUSTBIN AND LID
43-022

- Made from toughened polypropylene.
- Seamless construction for easy cleaning.
- Fully stackable.
- Easy grip handles.
- H700 x D480mm.

95L COLOURED WASTE CONTAINER AND LID
43-013 ●●●●●

- H860 x W440 x D370mm.
- Epoxy coated finish.
- Wide base plate and 4 legs for stability.

FREESTANDING PEDAL OPERATED SACKHOLDER
43-002

- H120 x W440 x D360mm.

WALL MOUNTED SACKHOLDER WITH LID
43-006

Why use Litterpickers?



Extra reach when you need it.



Retrieve items you don't want to touch.



Fingertip precision.



Highly recommended for **Schools, Colleges and Universities**

- 90mm.
- Ideal for picking up bottles and litter without bending over.
- Can pick up objects as small as matchsticks or needles.

PISTOL GRIP LITTERPICKER
42-003

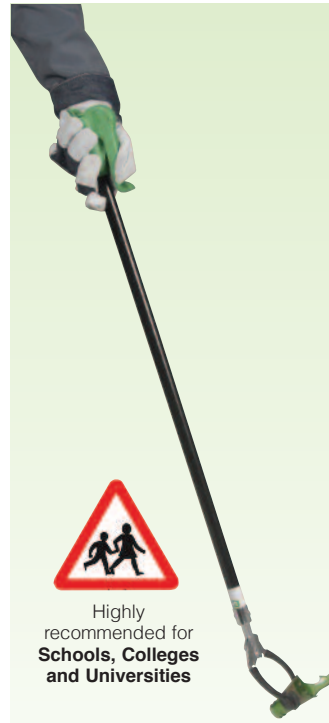

Highly recommended for **Schools, Colleges and Universities**

- 90mm.
- Indoor or outdoor use.
- Rust resistant.
- Rubberised jaws for secure pickup.

NIFTY NABBER
42-010

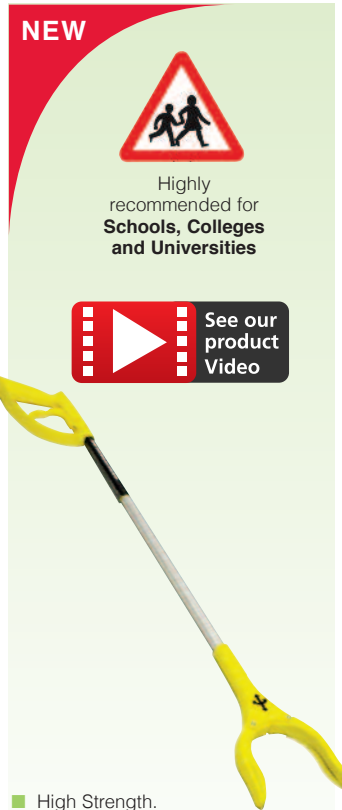

NEW



Highly recommended for **Schools, Colleges and Universities**



See our product Video

- High Strength.
- Superior grip.
- Easy to identify yellow.

82CM DELUXE LITTER PICKER
25-103

Highly recommended for **Schools, Colleges and Universities**

See our product Video

- Re-usable.
- Lightweight.
- Easy to store and use.

HANDY HOOP
43-014 ●●●●●



Highly recommended for **Schools, Colleges and Universities**



See our product Video

- Protects user from sharp edged rubbish inside bag
- A practical waste bag carrier for indoor and outdoor cleaning designed to be used with refuse sack code 35-040.
- Featuring a solid plastic base and two carry loops it can easily be pulled over the ground.
- More ergonomic - save lifting heavy waste bags.
- Collapses flat for storage.

NIFTY NABBER BAGGER
43-067

Simplify recycling by segregating waste at source.



- Efficient size and shape designed to fit in tight spaces.
- Durable construction and easy to clean.
- Range of colours available.
- Range of lids available.

60L RECYCLING SLIM LINE BIN

43-035 1 Bins/Unit

87L RECYCLING SLIM LINE BIN

43-048 1 Bins/Unit

Encourage waste separation and recycling in your organisation

Choose bin and recycling lid & colour to match your requirements



"Our general waste has dramatically reduced"



- Range of lids for recycling and every day use.
- Swing & hinge lids.
- NEW! Commingle lid for mixed recyclable.

BOTTLE LID FOR 60L/87L SLIMLINE BINS

43-070 1 lid/Unit

PAPER LID FOR 60L/87L SLIMLINE BINS

43-071 1 lid/Unit

SWING LID FOR 60L/87L SLIMLINE BINS

43-072 1 lid/Unit

HINGE LID FOR 60L/87L SLIMLINE BINS

43-073 1 lid/Unit

COMMINGLE LID FOR 60L/87L SLIMLINE BINS

43-074 1 lid/Unit

Lets discuss your recycling requirements together - call our experts on 01494 793414



- Also available in grey and black (without logo).
- Durable and easy to clean.
- Ideal way to encourage recycling in your office.
- Range of sizes available.

27L RECYCLING SLIMLINE BIN
43-049 1 bin/unit



- Multi Stream Sorting.
- Flexible Labelling.

TWO STREAM GLUTTON RECYCLING STATION
43-141



110L TRIPLE RECYCLING BIN
43-090



- Complete with liner.

75L BUDDY RECYCLING BIN
43-210



■ H710 x W330 x D330mm.

50L PLASTIC SWING BIN AND LID
43-023 ●●●●○



Highly recommended for
**Schools, Colleges
and Universities**

■ H279 x D305mm.

15L METAL WASTE PAPER BIN
43-007



Also see
Stainless Steel Cleaner
Page 63

- Available in matt or bright finish.
- C/W galvanised liner.
- Easy push hinged lid.
- H850 x D350mm.

50L STAINLESS STEEL PUSH BIN
43-016



Also see
**Sacks and Bin
Liners**
Page 114,115

■ Base also available in grey

27L PLASTIC SWING BIN AND LID
43-049 27L Base
43-091 Lid



- Wheeled container with lid.
- White body and coloured lids
- H890 x W490 x D456mm.

106L ECO STEP-ON-IT BIN
43-078



- Hands-free foot pedal opens self-closing lid.
- Leak-proof rigid plastic liner.
- Easy carrying handle.
- Available in range of sizes.

13L WHITE STEEL PEDAL BIN
43-010
13L STAINLESS STEEL PEDAL BIN
43-017
30L WHITE PEDAL BIN
43-018
30L STAINLESS STEEL PEDAL BIN
43-019

Hygienic Pedal Bins

Ideal for Food Manufacturing or Clinical areas



- Available side or end step.
- Quiet closing
- Include plastic rigid liner
- Range of colours and sizes from 30L - 90L



50L HYGIENIC PEDAL BIN (END STEP)
43-008
50L HYGIENIC PEDAL BIN (SIDE STEP)
43-999

Summit... Catering and Events

Summit supply a wide range of catering materials and dispensers including:

**Cups, Food Packaging,
Table Top, and
Vending Ingredients**



Napkins



Cone cups



Plastic cups



Flies spread disease!

To digest their food flies vomit on it.

Flies can carry up to 6,000,000 bacteria on their feet.

Flies go back and forth between filth and food.

Flies adapt readily to human environments.

Musca domestica (house fly) lays 600 to 1000 eggs in 2 months.

About 12 generations of flies are produced a year.

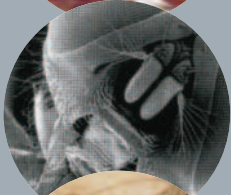

If a fly lands on your food it could leave behind excrement, vomit bacteria and germs which can cause food poisoning and other major health risks.



- Effective, hygienic and discreet.
- 25m² coverage.
- 18w tube.

Features:

- Hygienic 2-piece glueboard allows touch-free removal (see diagram).
- Flies crawl towards a light source. The unique sloped base encourages them to crawl into the flykiller and onto the glueboard.
- The conical shape of the shade causes flies to spin themselves onto the glueboard.
- The polypropylene shade gives a widespread even glow, resulting in a greater and more discreet catch.

FLYPOD INSECT KILLER

47-003

FLYPOD GLUEBOARDS

47-005 6 Boards/Unit



- Can be suspended from ceiling, wall mounted or placed on a flat surface.
- Removable catchment tray.
- 40m² coverage.
- Unique, staggered, non-clogging killer grid.
- 1 year guarantee.
- 16w tubes.

EUROZAP INSECTOCUTOR

47-002



- Use to control flies, wasps, mosquitoes and other flying insects.
- Can be used in food prep areas.

SELKIL FLYING INSECT SPRAY

47-004 12 x 480ml/Unit



7oz BLUE PLASTIC WATER CUP
27-019 2000 Cups/Unit
7oz PLASTIC CUP - WHITE
26-337 2000 Cups/Unit



■ Insulates and maintains hot drink temperature for longer as well as protecting hands from the heat

7oz INSULATED CUP
27-014 1000 Cups/Unit
LIDS FOR 27-014
27-009 1000 Lids/Unit
10oz INSULATED CUP
27-012 1000 Cups/Unit
LIDS FOR 27-012
27-007 1000 Lids/Unit



7oz PAPER CUP
27-003 2000 Cups/Unit



**FLEXI STRAWS
IN DISPENSER PACK**
27-102 250 Straws/Unit



**6oz / 17.5cl
CLEAR DISPOSABLE GLASSES**
27-022 1000 Glasses/Unit
**8oz / 25cl
CLEAR DISPOSABLE GLASSES**
27-021 1000 Glasses/Unit
**10oz / HALF PINT
FLEXIBLE PLASTIC GLASSES**
27-023 1000 Glasses/Unit
LIDS FOR 27-022 / 27-021
27-025 1000 Lids/Unit



9oz PAPER HOT CUP
27-004 1000 Cups/Unit

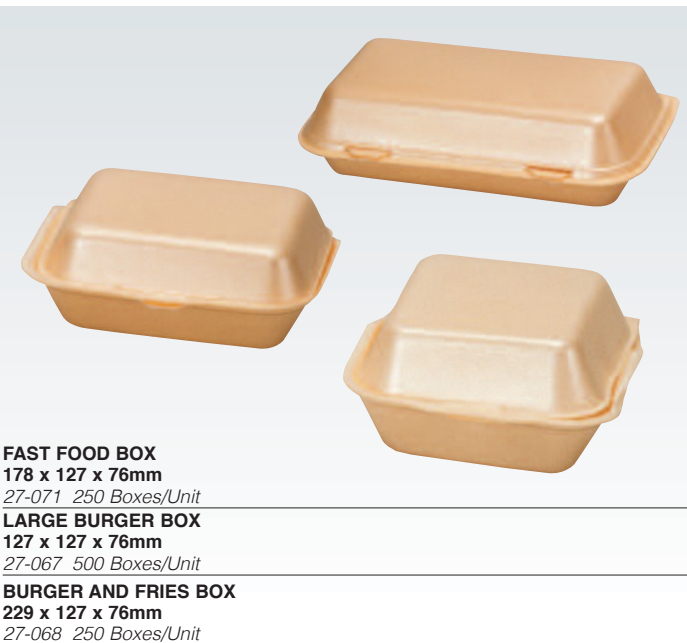

FAST FOOD BOX
178 x 127 x 76mm
27-071 250 Boxes/Unit
LARGE BURGER BOX
127 x 127 x 76mm
27-067 500 Boxes/Unit
BURGER AND FRIES BOX
229 x 127 x 76mm
27-068 250 Boxes/Unit



POLYSTYRENE FOOD TRAY
222 x 133 x 38mm
27-066 500 Trays/Unit
14cm PAPER PLATES
27-037 1000 Plates/Unit
18cm PAPER PLATES
27-036 1000 Plates/Unit
23cm PAPER PLATES
27-035 1000 Plates/Unit

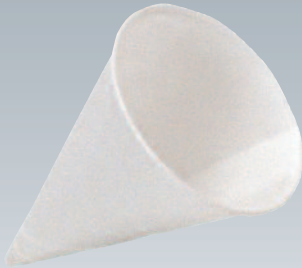

■ Cone shaped to discourage half used cups being discarded.

PAPER CONE WATER CUPS 4OZ
26-297 5000

Planning an event....

...or an office party,
Summit Hygiene
have all the products
you need.



Preparation.....



WHITE PLASTIC DESSERT SPOONS
29-031 1000/Unit

WHITE PLASTIC TEASPOONS
29-032 1000/Unit

WHITE PLASTIC STIRRERS
29-028 5000/Unit



Kitchen Rolls Page 46

Cleaning up.....



Dustpan & Brush
Page 87



WHITE PLASTIC KNIVES
29-029 1000/Unit

WHITE PLASTIC FORKS
29-030 1000/Unit

First Aid & Safety.....



First Aid Kit
Page 131

Wrapmaster System

- Dispenses product intact and tangle free every time.
- Proven to reduce waste by up to 35%.
- Made from robust ABS plastic.
- Easy to clean - wipe down or place in a dishwasher.
- Non-slip feet ensure dispenser sits firmly in place as the product is dispensed.
- Protected cutting system means cut fingers become a thing of the past.
- Undisputed market leader - over 500,000 dispensers in use worldwide.
- Available in 3 sizes.

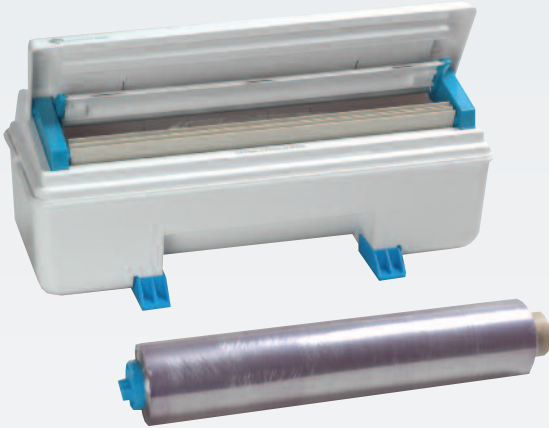

- Dispenses 30cm wide film.

WRAPMASTER 3000 DISPENSER

28-009

CLINGFILM REFILL ROLLS 30cm x 300m

28-005 3 Rolls/Unit

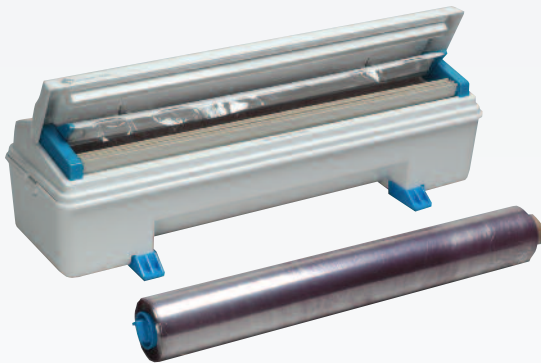

- Dispenses 45cm wide film or foil.

WRAPMASTER 4500 DISPENSER

28-010

CLINGFILM REFILL ROLLS 45cm x 300m

28-006 3 Rolls/Unit

FOIL REFILL ROLLS 45cm x 90m

28-003 3 Rolls/Unit



- 45 x 70cm

IMITATION GREASEPROOF PAPER

28-024 Ream/Unit



- 300m long.
- Soft flexible film with high cling properties.

30cm CLINGFILM CUTTERBOX

28-014

45cm CLINGFILM CUTTERBOX

28-015



- 50cm wide x 90m long.
- Withstands temperatures up to 200°C.
- Strong, crystal clear film.

ROASTING FILM

28-016



- 45cm x 75m long.
- Use as a lining agent.
- Baked and frozen food are easily and cleanly removed after cooking without the need for oil or grease.
- Can be re-used 4 or 5 times.

BAKING PARCHMENT

28-027



- 45cm x 75m long.
- High volume roll in neat compact box.

CATERWRAP FOIL ROLL

28-004

Just One Dispenser

- Hygienic - napkin is presented ready to use, only touch the napkin you use.
- One napkin at a time dispensing - reduces waste and consumption.
- High capacity dispenser means reduced service costs as longer intervals between refilling.
- Simple and quick to load dispenser.
- Less storage space required as less napkins are used.



- Small footprint - can be sited in a wide range of service areas.
- Can be wall mounted.

JUST ONE INTERFOLD NAPKIN TABLE TOP HIGH CAPACITY DISPENSER
29-055 1/Unit



JUST ONE INTERFOLD NAPKIN COUNTER DISPENSER
29-054 1/Unit



NESCAFÉ GRANULES
32-002 750gm/Tin



VENDING SUGAR
32-016 6 x 2kg/Unit



- 33cm x 1 PLY WHITE NAPKINS**
29-005 5000/Unit
- 33cm x 2 PLY WHITE NAPKINS**
29-001 2000/Unit
- 33cm x 2 PLY COLOURED NAPKINS**
29-034 2000/Unit
- 40cm x 2 PLY WHITE NAPKINS**
29-035 2000/Unit
- 40cm x 2 PLY COLOURED NAPKINS**
29-002 2000/Unit
- 40cm x 3 Ply WHITE NAPKINS**
29-036 1000/Unit
- 40cm x 3 PLY COLOURED NAPKINS**
29-003 1000/Unit

Colours: Antique Rose, Burgundy, Indigo, Mountain Pine, Red, Royal Blue, Sky Blue



- Just One perforation on the pack allows it to be unwrapped while in the dispenser without touching the napkins.

JUST ONE NAPKINS
29-053 4000/Unit



■ 115cm x 100m long.
PAPER BANQUET ROLL
29-009



SUGAR SACHETS
32-021 1000 Sachets/Unit



'IN CUP' HOLDER
32-022

Summit... Safety and First Aid

Summit supply a wide range of workwear and PPE products including:

Disposable PPE, Gloves, Hearing, Face and Head Protection, Footwear and Hi-Vis



PPE



220 page Safety Sign Catalogue



Signs



Disposable Wear



Clocks



Matting



Batteries

First Aid and Fire



Request a copy of our catalogue or go to www.easyflip.co.uk/summithygiene/



Hygienic bag for vomit
FLUID SPILL BAGS
 00-081 20 bags/Unit



Individually wrapped for maximum hygiene
FABRIC ASSORTED PLASTERS
 00-072 100 plasters/Unit
WATERPROOF ASSORTED PLASTERS
 00-073 100 plasters/Unit
BLUE DETECTABLE ASSORTED PLASTERS
 00-074 100 plasters/Unit



EYEWASH STATION
 00-076



Available in different sizes to meet your requirements
FIRST AID KITS
 00-060 10 person
 00-061 20 person



For safe storage of first aid requirements
FIRST AID CABINET
 00-075



See page 115 for details
BODY SPILL KIT
 46-001 Unit



Easy dispense with single hand
QUICK FIX PLASTERS
 00-108 Dispenser
 00-109W Refills 8 x 45



FIRST AID & EYEWASH KIT
 00-070



210mm X 148mm
FIRE SAFETY SIGN
 40-313



FIRE WARDEN WAISTCOAT
 56-021



FIRE WARDEN KIT
 48-020



- Available as flatpacked or on a roll.
- Size: 27" x 42".
- Each roll is individually wrapped.
- Available in green, white or red.

POLYTHENE FLAT PACKED APRONS

49-014 1000/Unit

POLYTHENE APRONS ON A ROLL

49-013 1000/Unit



- Manufactured from strong plastic.
- Designed to dispense gloves, headwear, oversleeves and overshoes.
- Clear plastic front for easy viewing of contents.
- Supplied with fixings.

MULTI-PURPOSE DISPENSER

49-034



BLUE PVC OVERSHOES

49-035 2000/Unit



OVERSHOE DISPENSER

49-040

SHOE COVERS FOR 49-040

49-041 1 x 100 Pack/Unit



- Efficient dispensing of a single apron, reducing waste.

APRON ROLL DISPENSER

49-033



- Dispenser for apron rolls and 3 sizes of disposable gloves.

GLOVE AND APRON DISPENSER

49-011



- Velcro fasteners, no pockets.
- M - XL.
- Supplied individually packed for improved hygiene.

WHITE NON-WOVEN VISITORS' COAT

49-016 50/Unit



- Available with knotted or stapled ends for metal detectability.
- Close mesh.
- Double elasticated headband.

BLUE STAPLED HAIRNETS

49-027 2 x 50/Unit

BLUE KNOTTED HAIRNETS

49-028 144/Unit



- Yellow or Blue

METAL DETECTABLE MOB CAPS

49-024 10 x 100/Unit



- Red, green, white, yellow or blue.
- Thermally bonded polypropylene.

PLEATED MOB CAPS

40-019 10 x 100/Unit



- 100% polypropylene designed for single use.
- M - XXL.
- Available in navy, red, white.

POLYPROPYLENE COVERALL

49-002



- M - XL

WHITE TRILBIES

49-036 (Each)



- White or Blue

NON-WOVEN BEARD MASKS

49-025 100/Unit



WHITE NON-WOVEN SNOOD CAPS

49-023 50/Unit



- Blue.

PVC OVERSLEEVES
49-021 (Pair)



- Available in blue or red.

POLYTHENE SLEEVES
49-020 2000/Unit



SINGLE METAL GLOVE BOX HOLDER
49-032



- Large.

CLEAR POLYTHENE GLOVES
50-031 10 x 100 Gloves/Unit



- Sizes XS-XL.
- 100% latex free.
- Clear (colours available).

VINYL LIGHTLY POWDERED GLOVES
50-028 100 Gloves/Unit
VINYL POWDERFREE GLOVES
50-026 100 Gloves/Unit



- High resistance to tears and punctures.
- Contains no latex proteins.
- Sizes S-XL.
- Blue (other colours available).

NITRILE POWDERFREE GLOVES
50-053 200 Gloves/unit



- For food manufacturing

BLUE VINYL POWDERFREE GLOVES
26-332 100 Gloves/Unit



VYNATRILE POWDERFREE GLOVES BLACK
50-020 100 Gloves/unit



- Sizes XS-XL.
- Natural (colours available).

LATEX LIGHTLY POWDERED GLOVES
50-029 100 Gloves/unit
LATEX POWDERFREE GLOVES
50-025 100 Gloves/unit



- Packed in pairs.
- For minor procedures.
- Sizes XS-XL.

STERILE POWDERFREE GLOVES
26-220 50 Gloves/unit

European standards

Minimal Risk

- Where the risk of an injury if not wearing a glove is small and its effects would be easily reversible.

Intermediate Risk

- Where there is a risk of injury. These gloves are certified by an approved inspection body.
- The pictograms help in the selection of gloves for special purposes.



EN 388	1 to 4	1 to 5	1 to 4	1 to 4
Mechanical Hazards	Abrasion Resistance (a)	Blade Cut Resistance (b)	Tear Resistance (c)	Puncture Resistance (d)



EN 407	1 to 4	1 to 5	0 to 1	1 to 4	1 to 4	1 to 5
Heat & Fire Hazards	Burning Behaviour (a)	Contact Heat Resistance (b)	Convective Heat Resistance (c)	Radiant Heat Resistance (d)	Resistance to Small Splashes of Molten Metal (e)	Resistance to Large Splashes of Molten Metal (f)



EN 374		
Chemical Hazards	Liquidproof Test	Permeation Test



EN 374		
Micro-organisms Hazards	Liquidproof Test	

- Very comfortable, provides for product protection in addition to use as a glove liner.
- Size: universal.

COTTON STOCKINETTE KNITWRIST
50-023 10 Pairs/Unit

- Comfortable, seamless construction.
- Ribbed knitted wrist.
- Washable.
- Size: universal.

WHITE MIXED FIBRE
50-014 10 Pairs/Unit

- Tough PVC coating for good abrasion protection.
- Soft cotton liner.
- Waterproof.
- Size: 9/large.

PVC FULLY COATED KNITWRIST
50-019 12 Pairs/Unit

- Extremely tough and difficult to tear.
- Webbed PVC criss cross pattern for improved wet/dry grip.
- Open construction allows hands to breathe.
- Size: universal.

YELLOW CRISS CROSS
50-024 10 Pairs/Unit

- Economic protection for all low risk applications.
- Crinkled finish for enhanced wet/dry grip.
- Waterproof latex keeps hands dry.
- Elasticated cuff.
- Size: universal.

STANDARD LATEX GRISTLE
50-013 12 Pairs/Unit

- Excellent wet or dry grip.
- Light and flexible for maximum dexterity.
- Comfortable, seamless knitted liner.
- Size: 9/large.

LATEX PALM COATED KNITWRIST
50-002 10 Pairs/Unit

- Tough PVC coating.
- Flared for easy donning and removal.
- Soft cotton liner.
- Size: universal.
- Two lengths available.

PVC 45CM GAUNTLET
50-021 (Pair)

Minimal risk



- Elastic tensioner.
- Knuckle strap.
- Size: universal.

FURNITURE HIDE RIGGER
50-004 10 Pairs/Unit

Minimal risk



- Slip resistant pattern on palm.
- 320mm length.
- Flock lined.
- Size: 8/med, 9/large, 10/extra large.

BLACK HEAVYWEIGHT RUBBER
50-056 Per Pair

Minimal risk



- Soft flexible premium leather.
- Thick felt lining for insulation and comfort.
- Elasticated back for snug fit.
- Size: large.

DELUXE DRIVERS GLOVE
50-022 (Pair)

Minimal risk



- Slip resistant pattern on palm.
- Lightweight and flexible.
- Flock lined.
- Size: 7/small, 8/medium, 9/large, 10/extra large.
- Colour options: Blue, Red, Yellow.

MEDIUM WEIGHT RUBBER
50-030 Per Pair

Minimal risk



- Seamless and knitted for durability.
- Hollow core fibres for excellent insulation.
- Made from Dupont Thermolite yarn.
- Gloves dry 50% faster than cotton.
- Can be used alone or as a glove liner.
- Size: 9/large.

THERMAL GLOVE
50-045 12 Pairs/Unit

Minimal risk



4101

- Slip resistant pattern on palm.
- Flock lined.
- 310mm length.
- Protects against most solvents inc. petroleum.
- Size: 7/small, 8/medium, 9/large, 10/extra large.

GREEN NITRILE
50-035 12 Pairs/Unit

Minimal risk



4544

- Premium cut resistance.
- 100% Kevlar knitted liner.
- Latex coating enhances grip in wet or dry.
- Excellent dexterity.
- Size: 9/large.

LATEX COATED KEVLAR
50-010 10 Pairs/Unit
14" KEVLAR SLEEVES
50-011 (Pair)

Minimal risk



4102

- High resistance to hydrocarbons.
- Provides forearm protection.
- Slip resistant pattern on palm.
- 460mm length.
- Chlorinated interior and exterior for easy donning.
- Size: 9/large.

ELBOW LENGTH NITRILE
50-036 (Pair)



- Innovative 'X' emboss reduces pressure on ear canal.
- Comfortable - even for extended use.
- Sealed surface reduces potential for contamination.
- SNR 33dB.

COM4-FIT UNCORDED
51-012 200 Pairs/Unit



- Highly visible and metal detectable.
- Disposable.
- Comfortable even for extended use.
- Sealed surface reduces potential for contamination.
- SNR 37dB.

X-FIT DETEC CORDED
51-013 100 Pairs/Unit

Standard Dust Masks

- Reliable and cost effective.
- Polypropylene outer layer provides smooth lining and avoids loose fibres.
- Embossed fringe seal avoids fluffy open layers around the edges.
- Latex free synthetic rubber head strap.
- Contour design ensures the compatibility of glasses/goggles and reduces fogging.
- Soft close-cell nose foam and adjustable nosepiece ensure custom shape and increased wearer comfort.

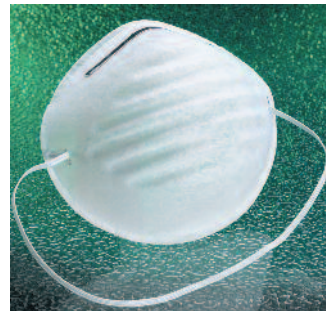

NUISANCE DUST MASK
53-006 50/Unit



P1 DUST MASK
53-007 20/Unit



P1 VALVED DUST MASK
53-008 10/Unit



P2 DUST MASK
53-009 20/Unit



P2 VALVED DUST MASK
53-010 10/Unit



P3 VALVED DUST MASK
53-011 5/Unit



- Expand to the shape of the ear canal in less than 1 minute.
- Seals the opening all day without discomfort.
- Made from unique foamed polymer, one size to fit most ears.
- Washable, safe and easy to use.
- Each pair individually pillow packed.
- SNR 28dB.

E.A.R CLASSIC EAR PLUGS
51-001 250 Pairs/Unit



- Features the same benefits as 51-001 'Classic'.
- Easy to see blue vinyl cord.
- SNR 28dB.

E.A.R CABOCORD CORDED
51-035 200 Pairs/Unit



- Ultra lightweight.
- Adjustable nylon side arms.
- Polycarbonate curved lens.
- Scratch resistant.
- 5 position temple ratchet.

DIEGO SAFETY SPECS
54-014



- Moulded from high density polyethylene
- Fitted with 'comfort plus' webstrapping harness and sweatband.
- Available in white or blue.

ECONOMY SAFETY HELMET
55-027



- Comfortable and lightweight.
- Direct vent.
- Polycarbonate lens.
- Conforms to CE EN 166.

GENERAL PURPOSE SAFETY GOGGLES
54-015



- SNR 27dB.
- STANDARD EAR DEFENDERS**
51-030

FEATURES CODE	S1	S3	S1P
Steel Toe Cap Resistant to 200J	X	X	X
Antistatic	X	X	X
Energy Absorption of Seat Region	X	X	X
Water Absorption Max 30% X h		X	
Water Penetration Resistant		X	
Steel Midsole		X	X
Oil Resistant Sole	X	X	X

FOOTWEAR SIZES												
UK	3	4	5	6	7	8	9	10	11	12	13	
Euro	36	37	38	39	41	42	43	44	45	46	47	

Conforms to EN 345

S1P



- Water resistant leather.
- Steel midsole protection.
- Size: 4 - 12.

BLACK MIDSOLE D-RING BOOT
52-035

S1P



- Steel midsole.
- Anti-static.
- Leather upper.
- Size: 6 - 12.

BLACK MIDSOLE TRAINER SHOE
52-001

S1



- Wide comfortable fit.
- Water resistant leather.
- Size: 5 - 12.

SMOOTH TIE SHOE
52-036

S3



- Steel midsole protection.
- Waxy leather.
- Water resistant.
- Padded heel.
- Size: 5 - 12.

BLACK SHERPA ANKLE BOOT
52-009

S3



- Warm lining.
- Steel midsole.
- Water repellent leather.
- Size: 6 - 12.

TAN FUR LINED RIGGER BOOT
52-007

S1

Food Grade



- Anti-static.
- Breathable upper.
- Machine washable.
- Size: 3 - 12.

WHITE TIE SHOE
52-003

S1



- Breathable upper.
- Anti-static.
- Padded heel.
- Lightweight and comfortable.
- Good grip.
- Size: 3 - 12.

WHITE SLIP-ON SHOE
52-006



High grade PVC/nitrile formulation provides improved chemical and wear resistance.

- Strong.
- Watertight.
- Good grip.
- Size: 6 - 12.

WHITE WELLINGTON BOOT - SAFETY
52-033

WHITE WELLINGTON BOOT - NON-SAFETY
52-034

Purofort Wellington Boots

Purofort wellingtons are manufactured from polyurethane, a foam that consists of millions of microscopic air bubbles, giving the following features:

- 35% lighter than conventional boots, reducing fatigue.
- Flexible and supple, even at low temperatures.
- Lasts two or three times longer than conventional boots.
- Extremely comfortable, warm in winter, cool in summer.
- Chemical, oil and fat resistant.
- Shock absorbing.



Shock absorbent structure

Light supple and insulating

Ankle protection

Heel protection

Steel toecap

Steel midsole

Dirt shedding high grip tread



- Strong.
- Watertight.
- Good grip.
- Size: 6 - 12.

GREEN WELLINGTON BOOT - SAFETY
52-032

GREEN WELLINGTON BOOT - NON-SAFETY
52-030

INSOLES SIZES 6-13
52-008



- Size: mens 6 - 13.

MENS WHITE PUROFORT - SAFETY
52-017



- Size: mens 30" - 50"

MENS COMBAT TROUSERS
59-013



- Size: mens S - XXXL.

POLO SHIRTS
59-014



Health & Safety Law

220 page signs and facility products catalogue available



A3 POSTER
26-704
A4 POSTER
26-703

NEW



■ For quick poster mounting.

A4 SILVER SNAP FRAME
26-710

■ Rigid plastic signs suitable for indoor or outdoor use. ■ Ask for our full signs catalogue.



■ 150mm x 300mm
FIRE EXIT SIGN - RIGHT
40-345



■ 150mm x 300mm
FIRE EXIT SIGN - LEFT
40-346



■ 150mm x 300mm
FIRE EXIT SIGN - DOWN
40-315



■ 150mm x 300mm
FIRE EXIT SIGN - UP
40-347

Batteries

AAA BATTERIES

00-001 10/Unit

AA BATTERIES

00-002 10/Unit

C BATTERIES

00-003 each

D BATTERIES

00-004 each

9V BATTERIES

26-659 each

■ Duracells industrial brand Procell for demanding use and long life.



Clocks

NEW



■ Quartz mechanism.
SILVER WALL CLOCK
00-102

NEW



■ Quartz mechanism.
RADIO CONTROLLED CLOCK
00-105



DESK FANS
00-020
FLOOR STANDING FAN
00-021

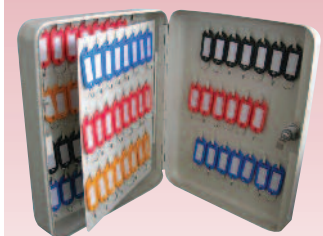

KEY CABINET
26-746 108 key cabinet



70 - 80% of interior soiling enters buildings via foot traffic. Good entrance matting systems can dramatically reduce this.

■ Whole range of mats for every application - ask for more details.

BRUSH MATTING 2' X 3' 60 x 90cm

44-001

BRUSH MATTING 3' X 4' 90 x 120cm

44-002

BRUSH MATTING 3' X 5' 90 x 150cm

44-003



Customised Matting

Create your own matting.
(Put your logo or message on a variety of matting).
Please send us your requirements.



70 - 80% of interior soiling enters buildings via foot traffic. Good entrance matting systems can dramatically reduce this.

■ Whole range of mats for every application - ask for more details.

**ASK FOR OUR 65 PAGE
MATTING BROCHURE**



Outdoor Matting

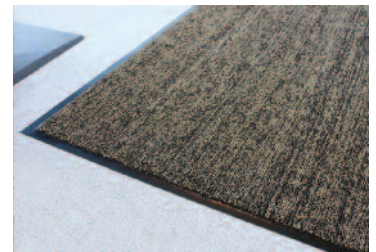

Heavy Duty Matting



Shower/Poolside Matting

A					
Absorbent Products	115	Couch Rolls	46	FloorIT	61
Air Fresheners	30 - 31	Cream Cleaner	58	Floor Machines	92 - 102
Aona ReDose	52-53	Cup Holders	129	Floor Pads	105
Aprons - Disposable	132	Cups - Plastic, Paper, Polystyrene	126, 127	Floor Seal	60, 61
Automatic Air Freshener	30-31	Cutlery - Plastic	127	Floorcare Chemicals	60, 61
Auto Roll System Hand Towel	24 - 27	D		Floorcloths	77
AutoSanitiser	11	Deb Handcare Products	40 - 43	Floormatting	141
Auto Soap Dispensers	38	Defoamer	66	Floorstand - Rolls	49
		Degreasers - Food Areas	71	- Dispensers	49
		- Industrial	67	Flushable Paper Products	22, 27
B		Deodoscreens	56	Flyspray	125
Bactericidal Cleaner	62	Descaler	69	Flytraps	125
Baking Parchment	128	Detectable - Earplugs	136	Foam Soap System	36 - 43
Banquet Roll	129	- Hairnets	132	Foaming Sanitiser	35 - 40
Barrier Creams	40, 42 & 43	Detergents	68 - 69	Foil - Cooking	126
Batteries	140	Diamond Floor Polish	60	Food Area Sanitiser	55, 56, 62, 70
Battery Operated Machines	94	Dishcloths	77	Food Containers	126
Battery Operated Machines - Scrubber Dryer	97	Dishwasher Powder	69	Food Papers	126
Bay West - Hand Towels	23-25	Dishwashing Detergents	69	Food Trays	126
Bay West - Soap	39	Disinfectant Wipes	79	Footwear	137 - 138
Bay West - Toilet Rolls	16, 17, 23	Disinfectants	59	Forage Hats	132
Beard Masks/Snoods	132	Dispensers - Aprons	132	FreshnIT	58
Binbags	114 - 115	- Gloves	133	Furniture Polish	63
Bins	116 - 123	- Multipurpose	132	G	
Bio-hazard Spill Kit	75	- Napkins	129	Glass Cleaner	63, 81
Biological Urinal Blocks	56	- Paper Towels	21 - 27	Glass Cleaning Cloth	77
Biological Washroom Cleaner	56	- Roll Towels	24 - 27	Glove Holder	133
Bleach	59	- Soap	36 - 43	Gloves	133 - 135
Brush Hangers	87	- Stainless Steel	13, 21, & 41	Goggles	137
Brushware - Hygiene	84 - 87	- Toilet Paper	10-21	Graffiti Removers	67
- Wooden	89	- Wet Wipes	79	Graffiti Wipes	67
Brite Glass Cleaner	64	Disposable - Aprons	132	Granular Salt	69
Buckets	90, 112	- Clothing	132	Greaseproof Paper	128
Buckets - Window Cleaning	81	- Coveralls	133	Grit Bins	74
Buffing Machine	96	- Drinking Glasses	126	Grit Spreaders	74
Bulk Pack Toilet Tissue	12	- Gloves	133		
Barriers	83	- Wipes	49,79	H	
		Domestos	59	Hair & Body Wash	41
C		Dosing System	53	Hairnets	132
Caddy Clean	104	Drain Cleaners	71	Hand Cleaners Industrial	42, 43
Car Cleaning Products	90	Dual Scent Air Freshener	31	Hand Dryers	28 - 29
Carpet Cleaning Machines	92 - 95, 99 - 102	Duplex Floor Cleaning Machine	99	Hands Free Hand Towel Dispenser	24,25
Carrymatic Bosswipe	48	Dustbins - Black	118	Hand Protection	133 - 135
Carpet Shampoo	66	- Colour Coded	118	Hand Sanitisers	34 - 40
Catering Disposables	125 - 129	Dusters	77	Hand Showels	88
Centrefeed Rolls	48	Dustmasks	136	Hand Soap	36 - 44
Chamois Leather	90	Dustpans	85, 87, 104	Hand Towels - Paper	22 - 27
Channel Blocks	56	E		Handles	81, 84, 89, 90, 107, 109, 110, 111
Chemical Dosing System	53	Ear Plugs & Defenders	136, 137	Hand Wipes	44, 79
Chewing Gum Remover	67	Eco1 Toilet Tissue	11	Hard Surface Cleaner	
Chlorine Tablets	59	Ecoflower Cleaning Chemicals	55	- Food Prep Areas	62, 68, 70
CleanIT	64	Ecosoft Toilet Rolls	16	- Industrial	64-65
Cleaning Cloths	76, 77	Energy Saving Vacuum	93	- Washroom	52, 58
Cleaning Machines	92 - 103	En Motion Hand Towels	27	Headwear - Disposable	132
Cleaning Trolleys	82, 108 - 109	Eye Protection	137	Hearing Protection	135
Clingfilm	128	F		Henry Vacuum	92
Clinical Waste Sacks	115	Fabric Conditioners	72	Hi-Visibility Garments	139
Clocks	140	Facial Tissues	32	Hygiene Brushware	84 - 87
Clothing	139	Fans	140	Hygiene Rolls	46, 49
Coats	132, 139	Fibre-Wipes	79	Hyclenz Products	11, 12,18, 31, 35 - 37, 46, 59, 115
Coffee	129	First Aid Kits & Plasters	131	I	
Colour Coded - Brushware	84 - 87	Flash Liquid	64	Industrial Skin Care	42 - 43
- Cloths	76, 77	Flat Mopping System	106 - 109	Insect-o-cutor	125
- Mops	110 - 111	Flat Pack Tissues	32	IT Chemicals	54, 57, 58, 64
- Scourers	78	Fleece Jackets	139	J	
Coloured Refuse Sacks	115	Flex iT High Level Duster	80	J - Cloths	76, 77
Compactor Sacks	114	Floor Cleaning Chemicals	52 - 54, 60, 61	Janitorial Trolleys	82
Compact Ensure Toilet Rolls	20			Jeyes Fluid	59
Cooking Film	126			Jumbo Toilet Rolls	13
Coveralls	133			K	
Coverspecs	136			Karcher Professional Machines	100 - 101
				Kentucky Mops	109 -111
				Kevlar Gloves	135

Katrin Products	10	Recycling Bins	116, 120, 121	Threaded Wooden Brushware	89
Kitchen Rolls	47	Refuse Sacks	114	Toilet Brushes	56, 57
L		Respiratory Protection	136	Toilet Cleaners	53, 55 - 59
Latex Gloves	133	Revolution Toilet Roll Dispenser	16	Toilet Rolls	12 - 20
Laundry Chemicals	72	Ride On Scrubber Dryer	98	Toilet Seat Sanitiser	32
Limescale Removal	11, 56	Rigger Gloves	135	TopIT	70
Liquid Hand Soap	41 - 44	Rigger Boots	137	Touch Free Soap Dispenser	38
Litter Bins	116 - 118	Rinse Aid	69	Traffic Film Remover	90
Litter Picker	119	Rock Salt	74	Tray Tidy	77
M		Rock Salt Spreaders	74	Trigger Spray Bottles	51, 53
Machine Dishwashing	69	Roll Towels	24 - 27	Trolleys - Cleaning	82, 108
Mansize Tissues	32	Rubber Gloves	78, 135	Trolley Vacuum	93
Manual Sweepers	100	Ruc Sac Vacuum	94	Tuffall Wipers	48
Matting	144	S		Tyvek Coveralls	133
Medical Wipes	32	Sack Holders	119	Toilet Seats	32
Medical Couch Rolls	46	Sacks	114-115	U	
Metal Detectable Mop Caps	132	Safety Floor Cleaner	67	Upright Scrubber Dryer	98
Metal Polish	63	Safety Footwear	137	Upright Vacuum	102
Microfibre Cloth	76, 77	Sanitary Bags and Dispensers	13	Urinal Blocks	56
Microfibre Mopping System	106, 109	Sanitisers - Hand	34, 35, 40	Urinal Screens	56
Microfold Hand Towels	23	- Wipes	44, 79	V	
Mini Jumbo Toilet Rolls	13	Sanitising Station	35	V - Sweeper	104
Mini Reflex	47	Scoops	88	Vacuums	92 - 95, 102
Miracle Scourer	76	Scouring Pads	76	Vacuum Bags	92-95
Mob Caps	132	ScaleIT	57	Vax Floor Machines	102
Mobile Containers	118, 123	Scrapers	86	VDU Cleaner	79
Mops	106, 111	Screen Wipes	65	Vehicle Cleaning Products	90
Mop Buckets	112	Scrubber Dryers	97, 98	Vending Cups	126
Motor Scrubber Machine	104	Scrubbing Brushes	84, 85	Vending Ingredients	129
N		Sebo Upright Vacuum	102	Versaclean Cleaning System	108, 109
Nail Brushes	86	Shadow Boards	87	Versatwin Toilet Rolls	18
Napkins	129	Shampoo - Carpet	66	Vileda Cloths	77
Nitrile Gloves	133, 135	Shoes - Safety	137	Vileda Mop Head & Handle	111
Non Woven Cloths	76	Shovels	88	Vinyl Gloves	133
Numatic Machines	92 - 98	Side-by-Side Toilet Roll Dispenser	17	Virosol	64
O		Signs - Caution	83, 140, 141	Visitors' Coats	133
Odour Control	30 - 31	SinkIT	57	Vomit Powder	75
Outdoor Litter Bins	116 - 118	Smartone Toilet Rolls	20	W	
Oven Cleaner	71	Snood Caps	132	Wallstand	87
Oven Gloves	77	Snow Scoop	114	Washing Powder	72
Overshoes	132	Soap Bars	40	Washing Up Liquid	55, 68
Oversleeves	133	Soap Pads	78	Washroom Cleaners	52 - 59
P		Soap Systems	36 - 43	Waste Bins	116 - 123
Paper Hand Towels	22 - 27	Specialist Wipers	49	Water Cups	126
Paper Wipers	47 - 49	Soap Freshener	30	Water Softener Tablets	69
Pedal Bin liners	115	Spectacles - Safety	136	Water Soluble Handtowels	23
Pedal Bins	118, 123	Spill Control Kit	75, 131	Waterflow System	90
Pelican Pumps	51	Sponges	90	Wax Floor Polish	60, 61
Persil	72	Sponge Scourers	78	Wellingtons	138
Plates - Paper	126	Spot 'n' Stain Remover	66	Wet Floor Signs	83
Pledge Polish	63	Spray & Wipe	62	Wet Wipes	40, 65, 79
Polishes - Floor	60 - 61	Spunlace Mops	110	Wheeled Bins	118, 123
- Furniture	63	Squeegee - Window	81	Wheelie Bin Liners	115
Polypropylene Coverall	132	Squeegees - Floor	86	Window Cleaning Chemicals	63, 81
Polystyrene - Cups	126	Stainless Steel Cleaner	63	Window Cleaning Products	81
- Food Containers	126	Stainless Steel Dispensers	13, 21, 41	Wipers -	49
- Trays	126	Steam Cleaner	99	- Low Lint	47
Poolside Cleaner	65	Stirrers	127	- Non Woven	76
Portable Mobile Barrier	83	Stockinette Gloves	134	- Paper	46 - 49
Pressure Sprayer	51, 82	Stockinette Rolls	77	Wire Brush	85, 89
Probe Wipes	79	Strippers - Floor	60	Workwear	139
Puractive Scourers	78	Sugar	129	Wrapmaster System	126
PVC Aprons	132	Sweepers	102, 103		
PVC Overshoes/Sleeves	132	Swing Bin Liners	115		
Q		Swing Bins	122		
Quilted Jackets	139	Swop Mops	110		
R		T			
Rags	49	Tablet Salt	69		
		Tagfresh	30		
		Tea Towels	77		
		Telephone Sanitiser	62		
		Telephone Wipes	79		
		Telescopic Handles	80, 81, 86		
		Thermal Gloves	135		

**CAN'T FIND WHAT YOU WANT
CALL 01494 793414**

STANDARD TERMS AND CONDITIONS OF SALE**1. Interpretation**

1.1 The definitions and rules of interpretation in this condition apply in these conditions.

Business Day: a day (other than a Saturday, Sunday or public holiday) when banks in London are open for business;

Buyer: the person, firm or company who purchases the Goods from the Company;

Company: Summit Hygiene; Contract: any contract between the Company and the Buyer for the sale and purchase of the Goods;

Delivery Point: the place where delivery of the Goods is to take place under condition 4;

Goods: any goods agreed in the Contract to be supplied to the Buyer by the Company (including any part(s) of them);

Limit of Indemnity: currently the maximum amount of £2,000,000 for all occurrences during any one period of insurance;

VAT: value added tax chargeable under English law for the time being and any similar additional tax.;

Reference to a law is reference to it as it is in force for the time being taking account of any amendment, extension,

application or re-enactment and includes any subordinate legislation for the time being in force made under it.

Words in the singular include the plural and in the plural include the singular.

Reference to one gender includes reference to the other.

Condition headings do not affect the interpretation of these conditions.

2. Application of Terms

2.1 Subject to any variation under condition 2.3 the Contract shall be on these conditions to the exclusion of all other terms and conditions (including any terms or conditions which the Buyer purports to apply under any purchase order, confirmation of order, specification or other document).

2.2 No terms or conditions endorsed on, delivered with or contained in the Buyer's purchase order, confirmation of order, specification or other document shall form part of the Contract as a result of such document being referred to in the Contract.

2.3 These conditions apply to all the Company's sales and any variation to these conditions and representations about the Goods shall have no effect unless expressly agreed in writing and signed by a director of the Company. The Company's sales representatives have no authority to accept, vary or amend any of these conditions. The Buyer acknowledges that it has not relied on any statement, promise or representation made or given by or on behalf of the Company which is not set out in the Contract. Nothing in this condition shall exclude or limit the Company's liability for fraudulent misrepresentation.

2.4 Each order or acceptance of a quotation for Goods by the Buyer from the Company shall be deemed to be an offer by the Buyer to buy Goods subject to these conditions.

2.5 No order placed by the Buyer shall be deemed to be accepted by the Company until a written acknowledgement of order is issued by the Company or (if earlier) the Company delivers the Goods to the Buyer.

2.6 The Buyer shall ensure that the terms of its order and any applicable specification are complete and accurate.

2.7 Any quotation is given on the basis that no Contract shall come into existence until the Company despatches an acknowledgement of order to the Buyer. Any quotation is valid for the period set out on the quotation or, in the absence thereof for 30 days, provided that the Company has not previously withdrawn it.

3. Description

3.1 The quantity and description of the Goods shall be as set out in the Company's quotation or acknowledgement of order.

3.2 All samples, drawings, descriptive matter, specifications and advertising issued by the Company and any descriptions or illustrations contained in the Company's catalogues or brochures are issued or published for the sole purpose of giving an approximate idea of the Goods described in them. They shall not form part of the Contract and this is not a sale by sample.

4. Delivery

4.1 Unless otherwise agreed in writing, delivery of the Goods shall take place at the Buyer's usual place of business. The costs of delivery are included in the Price of the Goods, unless the order is below £100. An additional £10 administration charge shall be included on orders below £100. However deliveries to Northern Ireland, Scottish Highlands, Offshore Islands and Europe are subject to a delivery charge which will be calculated at the Company's discretion at the time of order.

4.2 Any dates specified by the Company for delivery of the Goods are an estimate and time for delivery shall not be made of the essence by notice. If no dates are specified, delivery shall be within a reasonable time.

4.3 Subject to the other provisions of these conditions the Company shall not be liable for any direct, indirect or consequential loss (all three of which terms include, without limitation, pure economic loss, loss of profits, loss of business, depletion of goodwill and similar loss), costs, damages, charges or expenses caused directly or indirectly by any delay in the delivery of the Goods (even if caused by the Company's negligence), nor shall any delay entitle the Buyer to terminate or rescind the Contract unless such delay exceeds three months.

4.4 If for any reason the Buyer fails to accept delivery of any of the Goods, or the Company is unable to deliver the Goods on time because the Buyer has not provided appropriate instructions, documents, licences or authorisations: (a) risk in the Goods shall pass to the Buyer (including for loss or damage caused by the Company's negligence); and (b) the Goods shall be deemed to have been delivered; or (c) the Company may store the Goods until delivery, whereupon the Buyer shall be liable for all related costs and expenses (including, without limitation, storage and insurance).

4.5 The Buyer shall provide at the Delivery Point and at its expense adequate and appropriate equipment and manual labour for loading or unloading of the Goods.

4.6 The Company may cancel delivery if the Company believes it would be unsafe unlawful, unnecessarily or difficult to deliver to the Delivery Point and delivery shall take place upon the return of the Goods to the Company's place of business.

4.8 The Company may deliver the Goods by separate instalments.

Each separate instalment shall, subject to condition 4.9, be invoiced and paid for in accordance with the provisions of the Contract.

4.9 Each instalment shall be a separate Contract and no cancellation or termination of any one Contract relating to an instalment shall entitle the Buyer to repudiate or cancel any other Contract or instalment.

5. Non-Delivery

5.1 The quantity of any consignment of Goods as recorded on despatch from the Company's place of business shall be conclusive evidence of the quantity received on delivery unless the Buyer can provide conclusive evidence proving the contrary.

5.2 The Company shall not be liable for any non-delivery of Goods (even if caused by the Company's negligence) unless the Buyer gives written notice to the Company of the non-delivery within 7 days of the date when the Goods would in the ordinary course of events have been delivered.

5.3 Any liability of the Company for non-delivery of the Goods shall be limited to replacing the Goods within a reasonable time or issuing a credit note at the pro rata Contract rate against any invoice raised for such Goods.

6. Risk/Title

6.1 The Goods are at the risk of the Buyer from the time of delivery.

6.2 Where applicable, risk in transit shall remain with the Company until delivery at the Delivery Point provided that in the event of any damage to the Goods during transit the Company will replace any goods proved to the Company's satisfaction to have been damaged in transit subject to having received from the Buyer within 48 hours after delivery notification in writing of the occurrence of the damage and also, if and so far as practicable, of its nature and extent.

6.3 Ownership of the Goods shall not pass to the Buyer until the Company has received in full (in cash or cleared funds) all sums due to it in respect of: (a) the Goods; and (b) all other sums which are or become due to the Company from the Buyer.

6.4 Until ownership of the Goods has passed to the Buyer, the Buyer shall: (a) hold the Goods on a fiduciary basis as the Company's bailee; (b) store the Goods (at no cost to the Company) separately from all other goods of the Buyer or any third party in such a way that they remain readily identifiable as the Company's property; (c) not destroy, deface or obscure any identifying mark or packaging on or relating to the Goods; and (d) maintain the Goods in satisfactory condition and keep them insured on the Company's behalf for their full price against all risks to the reasonable satisfaction of the Company. On request the Buyer shall produce the policy of insurance to the Company.

6.5 The Buyer may resell the Goods before ownership has passed to it solely on the following conditions: (a) any sale shall be effected in the ordinary course of the Buyer's business at full market value; and (b) shall be a sale of the Company's property on the Buyer's own behalf and the Buyer shall deal as principal when making such a sale.

6.6 The Buyer's right to possession of the Goods shall terminate immediately if: (a) any of the matters set out in condition 11.1 (a) to (c) occur; or (b) the Buyer encumbers or in any way charges any of the Goods.

6.7 The Company shall be entitled to recover payment for the Goods notwithstanding that ownership of any of the Goods has not passed from the Company.

6.8 The Buyer grants the Company its agents and employees an irrevocable licence at any time to enter any premises where the Goods are or may be stored in order to inspect them or where the Buyer's right to possession has terminated, to recover them.

6.9 Where the Company is unable to determine whether any Goods are the goods in respect of which the Buyer's right to possession has terminated, the Buyer shall be deemed to have sold all goods of the kind sold by the Company to the Buyer in the order in which they were invoiced to the Buyer.

6.10 On termination of the Contract the Company's (but not the Buyer's) rights in this condition 6 shall remain in effect.

7. Price

7.1 Unless otherwise agreed by the Company in writing, the price for the Goods shall be the price set out in the Company's price list published on the date of delivery or deemed delivery.

7.2 The price for the Goods shall be exclusive of any VAT which the Buyer shall pay when it is due to pay for the Goods.

7.3 The Company reserves the right, by giving written notice to the Buyer at anytime before delivery, to increase the price of the Goods to reflect any increase in the cost to the Company which is due to any factor beyond the reasonable control of the Company (including without limitation, any increase in packaging, insurance, transportation costs, costs of labour, materials or other costs of manufacture, taxes, tariffs or import duties (where applicable) or changes in legislation or regulations) or any changes in delivery dates, quantities or specifications for the Goods which are requested by the Buyer or any delay caused by failure of the Buyer to give the Company adequate information or instructions.

7.4 The Buyer agrees and acknowledges that the price for the Goods is based upon the limitations of liability set out in conditions 3 and 10 and upon the limited warranties given in condition 9.

8. Payment

8.1 Subject to condition 8.4 and unless otherwise agreed by the Company in writing, payment of the price for the Goods is due in pounds sterling 28 days from the day on which the Goods are delivered or deemed to be delivered.

8.2 Time for payment shall be of the essence.

8.3 No payment shall be deemed to have been received until the Company has received cleared funds.

8.4 All payments payable to the Company under the Contract shall become due immediately on its termination.

8.5 The Buyer shall make all payments due under the Contract in full without any deduction whether by way of set-off, counterclaim, discount, abatement or otherwise unless the Buyer has a valid court order requiring an amount equal to such deduction to be paid by the Company to the Buyer. The Buyer shall not be entitled to withhold any payments due under the Contract because of a disputed claim of any nature.

8.6 If the Buyer fails to pay the Company any sum due pursuant to the Contract:

8.6.1 the Buyer shall be liable to pay interest to the Company on such sum from the due date for payment at the annual rate of 4% above the base lending rate from time to time of the Royal Bank of Scotland, accruing on a daily basis until payment, before or after any judgment but the Company reserves the right to interest under the Late Payment of Commercial Debts (Interest) Act 1998; and

8.6.2 the Company shall be entitled to suspend or cancel all future deliveries of Goods to the Buyer.

8.7 In the event that any variation is agreed between the Company and the Buyer regarding payment terms, which results in credit terms being extended to the Buyer, any such variation will cease and the amount of any debt owed will be payable forthwith on the occurrence of any of the matters set out in condition 11.1 (a) to (c).

8.8 Without prejudice to any other right or remedy of the Company any payment by the Buyer, which results in a cheque being referred to the drawer for whatever reason, will incur a charge of £50.00 plus VAT per cheque payable by the Buyer.

8.9 The Company may apply all or any part of any sum owing by the Company its subsidiaries or associates to the Buyer in relation to any matter in or towards payment of any sum owing to the Company. For this purpose references to the Company or the Buyer include any company which is a holding company, subsidiary or associate of the Company or the Buyer respectively.

8.10 The Company may appropriate any payment made by the Buyer to the Company against amounts that are owed by the Buyer to the Company for the longest period not withstanding any prior appropriation of that payment by the Buyer.

9. Quality

9.1 The Company warrants that (subject to the other provisions of these conditions) on delivery the Goods shall:

(a) be of satisfactory quality within the meaning of the Sale of Goods Act 1979;

(b) be reasonably fit for any particular purpose for which the Goods are being bought if the Buyer had made known that purpose to the Company in writing and the Company has confirmed in writing that it is reasonable for the Buyer to rely on the skill and judgement of the Company. For the avoidance of doubt, the warranties given in this condition 10.1 are given in lieu and exclude the operation of the implied terms as to satisfactory quality and fitness for purpose in the Sale of Goods Act 1979, to the fullest extent permitted by law.

9.2 The Company shall not be liable for a breach of any of the warranties in condition 9.1 unless:

(a) the Buyer gives written notice of the defect to the Company within 14 days of the time when the Buyer discovers or ought to have discovered the defect, whichever is the earlier; and

(b) the Company is given a reasonable opportunity after receiving the notice of the defect from the Buyer of examining such Goods and the Buyer (if asked to do so by the Company) returns such Goods to the Company's place of business for the examination to take place there.

9.3 The Company shall not be liable for a breach of any of the warranties in condition 9.1 if:

(a) the Buyer makes any further use of such Goods after giving such notice; or

(b) the defect arises because the Buyer failed to follow the Company's oral or written instructions as to the storage, installation, commissioning, use or maintenance of the Goods or (if there are none) good trade practice; or

(c) the Buyer carries out, repairs itself or brings about changes in the nature, composition or packaging of the Goods delivered, or has these carried out or brought about by third parties, or if the Goods delivered are used improperly or for any purpose other than that for which they are meant or are marinated and/or stored

- improperly or contrary to any agreed or legal regulations or if the defect of the Goods can be ascribed to the other party in any way.
- 9.4 Subject to condition 9.2 and 9.3, if any of the Goods do not conform with any warranties in condition 9.1 the Company shall at its option replace such Goods (or the defective part) or refund the price of such Goods at the pro rata Contract rate provided that, if requested, the Buyer shall return the Goods or the part of such Goods which is defective to the Company.
- 9.5 If the Company complies with condition 9.4 it shall have no further liability for a breach of any of the warranties in condition 9.1 in respect of such Goods and any Goods replaced shall belong to the Company.

10. Limitation of Liability

- 10.1 Subject to conditions 4, 5 and 9, the following provisions set out the entire financial liability of the Company (including any liability for the acts or omissions of its employees, agents and sub-contractors) to the Buyer in respect of:
- any breach of these conditions;
 - any use made or resale by the Buyer of any of the Goods, or of any product incorporating any of the Goods; and
 - any representation, statement or tortious act or omission including negligence arising under or in connection with the Contract.
- 10.2 All warranties, conditions and other terms implied by statute or common law (save for the conditions implied by section 12 of the Sale of Goods Act 1979 or section 2(3) of the Supply of Goods and Services Act 1982, whichever Act applies to the Contract) are, to the fullest extent permitted by law, excluded from the Contract.
- 10.3 Nothing in these conditions excludes or limits the liability of the Company:
- for death or personal injury caused by the Company's negligence; or
 - under section 2(3) Consumer Protection Act 1987; or
 - for any matter which it would be illegal to attempt to exclude its liability; or
 - for fraud or fraudulent misrepresentation.
- 10.4 Subject to condition 10.2 and condition 10.3 the Company's total liability in contract, tort (including negligence or breach of statutory duty), misrepresentation, restitution or otherwise, arising in connection with the performance or contemplated performance of the Contract shall be limited to the Contract price plus 100% of the sum of £50,000 (whichever is the greater).
- 10.5 In the event that the limitation on liability set out in condition 10.4 is found by any court, tribunal or administrative body of competent jurisdiction to be illegal, invalid, void, voidable, unenforceable or unreasonable then subject to condition 10.2 and condition 10.3 the Company's total liability in contract, tort (including negligence or breach of statutory duty), misrepresentation, restitution or otherwise, arising in connection with the performance or contemplated performance of the Contract shall be limited to the Limit of Indemnity remaining from time to time in accordance with the Company's public/products liability insurance (policy number 005273243 or such other limit of indemnity as may apply to any replacement or amended public/products liability insurance effected by the Company from time to time, in either case a copy of which shall be provided to the Buyer on request).
- 10.6 Subject to condition 10.2 and 10.3 the Company shall not be liable to the Buyer for loss of profit, loss of business, or depletion of goodwill in each case whether direct, indirect or consequential, or any claims for consequential compensation whatsoever (howsoever caused) which arise out of or in connection with the Contract.

11. Termination

- 11.1 The Company may terminate the Contract without liability to the Buyer immediately (or following such period as it sees fit) by giving notice to the Buyer if:
- the Buyer fails to pay any amount due under the Contract on the date for payment and remains in default for more than 7 days; or
 - the Buyer commits a breach of any term of the Contract and (if remediable) fails to remedy that breach in 14 days; or
 - the Buyer repeatedly breaches any of the Contract in such a manner as to reasonably justify the opinion that its conduct is inconsistent with having the intention or ability to give effect to the terms of the Contract; or
 - the Buyer suspends or threatens to suspend payment of its debts or is unable to pay its debts as they fall due or admits inability to pay its debts or is deemed either unable to pay its debts (being a company within the meaning of section 123 of the Insolvency Act 1986) or as having no reasonable prospect of so doing within the meaning of section 268 of the Insolvency Act 1986 or in the case of a partnership has any partner to whom foregoing applies; or
 - the Buyer commences negotiations with any of its creditors with a view to rescheduling any of its debts, or makes a proposal for or enters into any compromise or arrangement with its creditors; or
 - a petition is filed, a notice is given, a resolution is passed, or an order is made, for or in connection with the winding up of the Buyer; or
 - an application is made to court, or an order is made, for the appointment of an administrator or if a notice of intention to appoint an administrator is given or if an administrator is appointed over the Buyer; or
 - a floating charge holder over the assets of the Buyer has become entitled to appoint or has appointed an administrative receiver; or
 - a person becomes entitled to appoint a receiver over the assets of the Buyer or a receiver is appointed over the assets of the Buyer; or
 - the Buyer, being an individual, is the subject of a bankruptcy petition or order; or

- a creditor or encumbrancer of the Buyer attaches or takes possession of, or a distress, execution, sequestration or other such process is levied or enforced on or sued against, the whole or any part of its assets and such attachment or process is not discharged within 14 days; or
 - any event occurs, or proceeding is taken, with respect to the Buyer in any jurisdiction to which it is subject that has an effect equivalent or similar to any of the events mentioned in condition 11.1(d) to condition 11.1(k) (inclusive); or (m) the Buyer suspends or ceases, or threatens to suspend or cease, to carry on all or a substantial part of its business; or (n) the Buyer, being labour disputes (whether or not relating to either party's workforce), failure of sub-contractors or restraints or delays affecting carriers or inability or delay in obtaining supplies of adequate or suitable materials, provided that, if the event in question continues for a continuous period in excess of six months, the Buyer shall be entitled to give notice in writing to the Company to terminate the Contract an individual, dies or, by reason of illness or incapacity (whether mental or physical), is incapable of managing his or her own affairs or becomes a patient under any mental health legislation; or (o) there is a change of control of the Buyer.
- 11.2 In the event of termination in accordance with condition 11.1 or of any order being cancelled by the Buyer, the Buyer shall indemnify the Company against all loss (including profits) costs (including labour and overheads) and all other expenses and damages reasonably and properly incurred by the Company in connection with the Contract and its termination.

12. Assignment

- 12.1 The Company may assign the Contract or any part of it to any person, firm or company.
- 12.2 The Buyer shall not be entitled to assign the Contract without the prior written consent of the Company. The Company shall not be deemed to have accepted an assignment of the Contract due to any circumstance or pursuant to any act or omission of the Company including, without limitation, the acceptance of payments or obligations under the Contract from a third party.

13. Force Majeure

The Company reserves the right to defer the date of delivery or to cancel the Contract or reduce the volume of the Goods ordered by the Buyer (without liability to the Buyer) if it is materially prevented from or delayed in the carrying on of its business due to circumstances beyond the reasonable control of the Company including, without limitation, acts of God, governmental or regulatory actions (including orders preventing the movement of Goods), changes in legislation or codes of practice, war or national emergency, acts of terrorism, protests, riot, civil commotion, fire, explosion, flood, epidemic, lock-outs, strikes or other labour disputes (whether or not relating to either party's workforce), failure of sub-contractors or restraints or delays affecting carriers or inability or delay in obtaining supplies of adequate or suitable materials, provided that, if the event in question continues for a continuous period in excess of six months, the Buyer shall be entitled to give notice in writing to the Company to terminate the Contract.

14. Returns Policy

- 14.1 Without prejudice to clauses 4, 5, 9 and 10, or the statutory rights of the Buyer:
- any Goods returned which are not included in the Company's catalogue and have been obtained by the Company at the request of the Buyer will only be refunded in the absolute discretion of the Company;
 - in respect of any Goods returned where Orders are placed via mail, phone, fax or the internet, which have been cancelled within seven days of receiving the Goods, the Company will refund the price of the Goods in full;
 - where an Order has been cancelled within 28 days of receiving the Goods, the Company will examine the returned Goods within a reasonable time. Where Goods are found to be defective, the price of the Goods will be refunded in full
 - where Goods returned in accordance with clause 14.1(c) are found not to be defective, the Company reserves the right to deduct a re-stocking charge of 20% of the Price of the Goods from any refund to the Buyer.
- 14.2 All Goods must be returned unused, in their original packaging and in a re-saleable condition (to be determined in the Company's absolute discretion) and that the Buyer will be responsible for the costs of returning the Goods to the Company. Costs of delivery to the Buyer (if any) will not be refunded.

15. General

- 15.1 Each right or remedy of the Company under the Contract is with out prejudice to any other right or remedy of the Company.
- 15.2 If any provision of the Contract is found by any court, tribunal or administrative body of competent jurisdiction to be wholly or partly illegal, invalid, void, voidable, unenforceable or unreasonable it shall to the extent of such illegality, invalidity, voidness, voidability, unenforceability or unreasonableness be deemed severable and the remaining provisions of the Contract and the remainder of such provision shall continue in full force and effect.
- 15.3 Failure or delay by the Company in enforcing or partially enforcing any provision of the Contract shall not be construed as a waiver of any of its rights under the Contract.
- 15.4 Any waiver by the Company of any breach of, or any default under, any provision of the Contract by the Buyer shall not be deemed a waiver of any subsequent breach or default and shall in no way affect the other terms of the Contract.

- 15.5 The parties to the Contract do not intend that any term of the Contract shall be enforceable by virtue of the Contracts (Rights of Third Parties) Act 1999 by any person that is not a party to it.
- 15.6 The formation, existence, construction, performance, validity and all aspects of the Contract shall be governed by English law and the parties submit to the exclusive jurisdiction of the English courts.

16. Communications

- 16.1 All communications between the parties about the Contract shall be in writing and delivered by hand or sent by pre-paid first class post or sent by fax:
- (in case of communications to the Company) to its registered office or such changed address as shall be notified to the Buyer by the Company; or
 - (in the case of the communications to the Buyer) to the registered office of the addressee (if it is a company) or (in any other case) to any address of the Buyer set out in any document which forms part of the Contract or such other address as shall be notified to the Company by the Buyer.
- 16.2 Communications shall be deemed to have been received:
- if sent by pre-paid first class post, two days (excluding Saturdays, Sundays and holidays) after posting (exclusive of the day of posting); or
 - if delivered by hand, on the day of delivery; or
 - if sent by fax on a working day prior to 4.00 pm, at the time of transmission, otherwise the next working day.
- 16.3 Communications addressed to the Company shall be marked for the attention of a director or the directors of the Company.

17. Confidentiality

The Buyer shall each keep confidential and shall not without the prior consent in writing of the other disclose to any third-party any technical or commercial information which it has acquired from the other as a result of discussions, negotiations and other communications between them relating to the Goods and the Contract.

Important Notes on Product Information

The specification and description of goods in this catalogue are correct to the best of Summit Hygiene knowledge at the time of going to press. In accordance with the company's policy of continual improvement and in view of rights claimed by manufacturers' to change specification without notice, customers are advised to check any information they are to depend on at the point of purchase.

Pricing may change without notice.

No part of this publication may be reproduced or transmitted in any form without written permission of Summit Hygiene, the copyright holder.

View SumFlix Videos at summithygiene.com



facebook.com/SummitHygiene



twitter.com/SummitHygiene



linkedin.com/company/summit-hygiene



youtube.com – search: Summit Hygiene
– subscribe to our channel



Visit our website – Scan QR code with your smartphone



Cameron Road
Chesham, Bucks HP5 3BX

Phone: 01494 793 414

Fax: 01494 785 041

Email: sales@summithygiene.com

Web: www.summithygiene.com